Pensez à moi
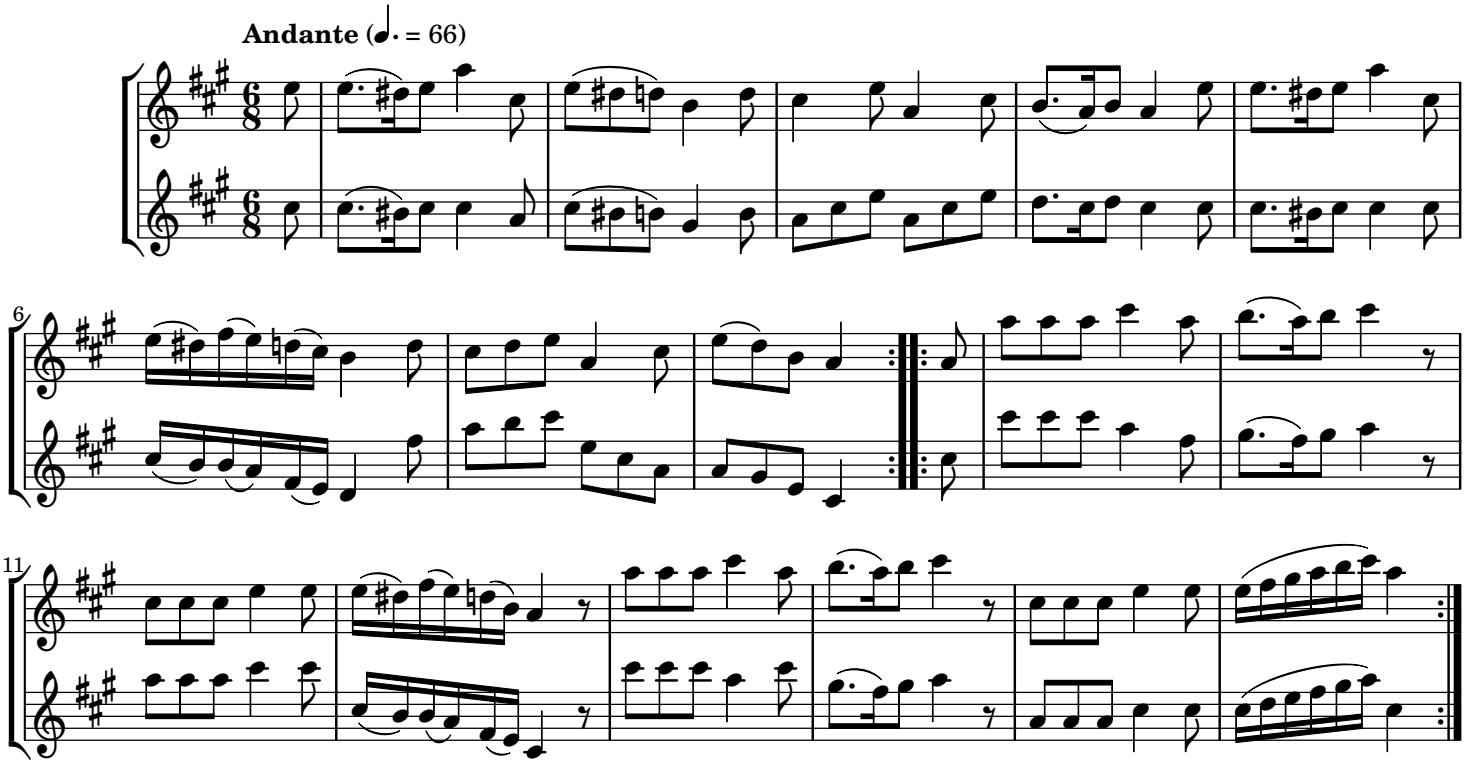
James G. Drake (c. 1815–1850)