

Introduzione

from *Centone di sonate* No. 1 in A minor

Niccolò Paganini (1782–1840)

MS 112/1

Larghetto (♩ = 36)

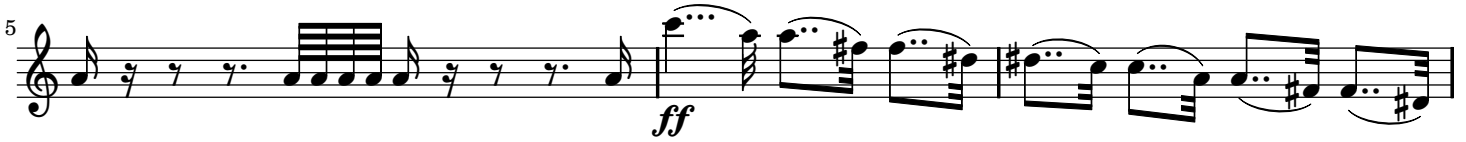

Introduzione

from *Centone di sonate* No. 1 in A minor

Niccolò Paganini (1782–1840)

MS 112/1

Larghetto (♩ = 36)
