O'Carolan's Lament
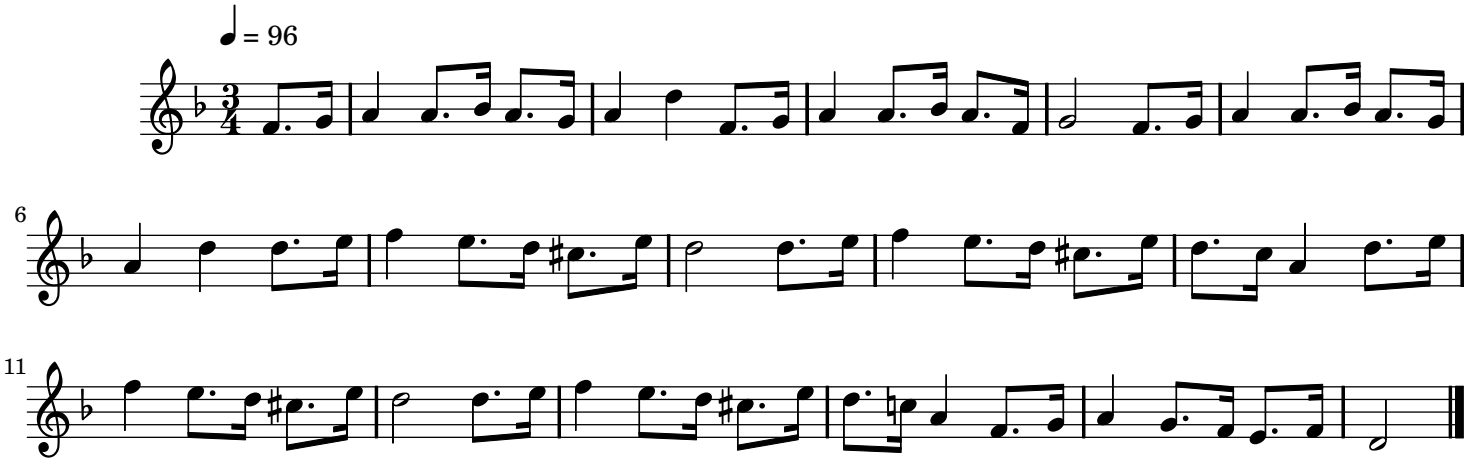
Turlough O'Carolan (1670–1738)