My Own Dear Maid

Traditional Irish
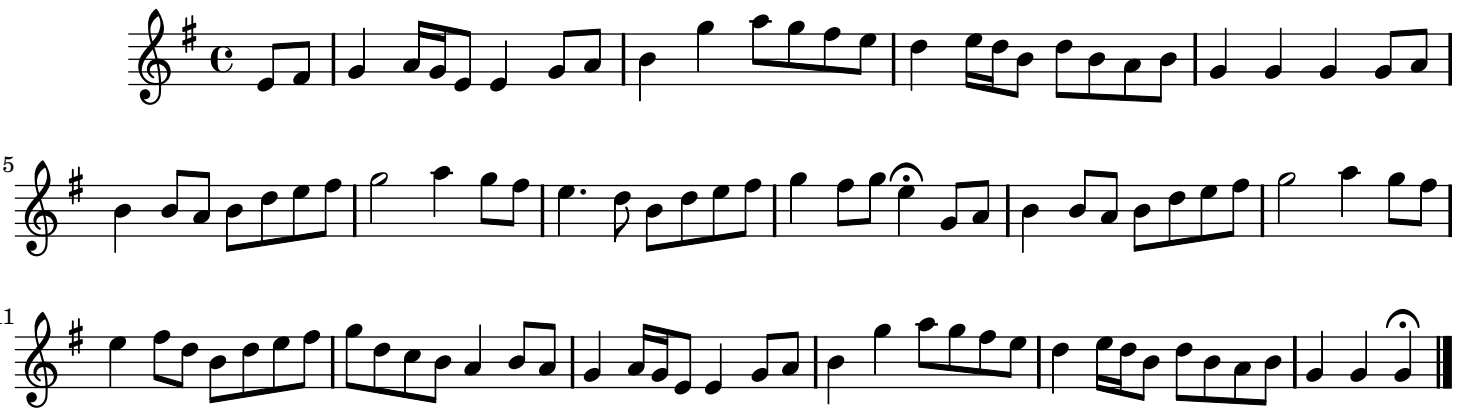
Mod. or rather slow (♩ = 92)