Money in Both Pockets
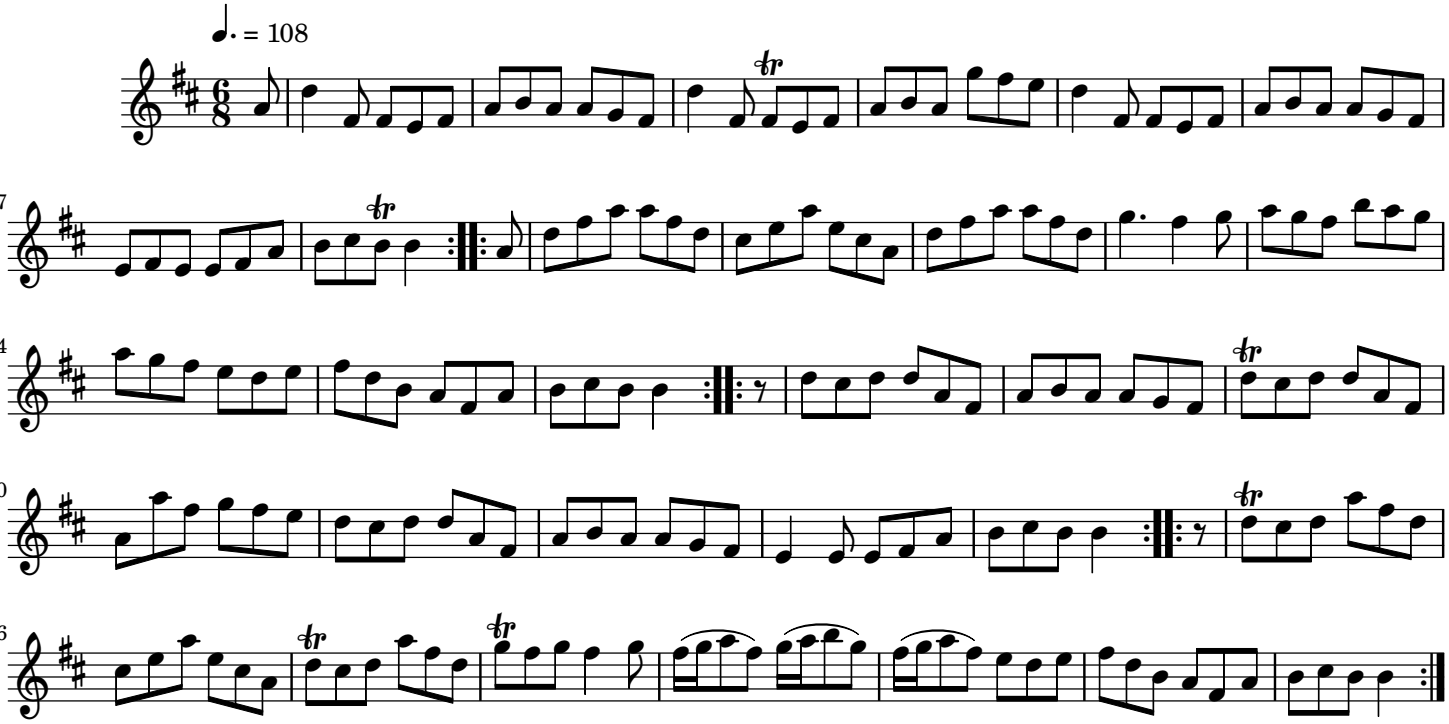
Traditional Scottish