

Cantilene

en miniature

Paul Merkus (1961—)
Op. 109, No. 3

A Andante (♩ = 72)

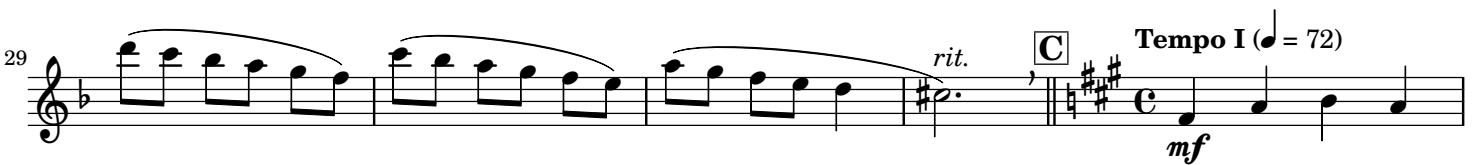
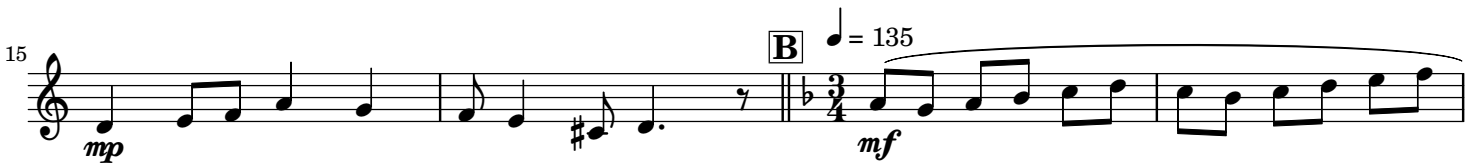
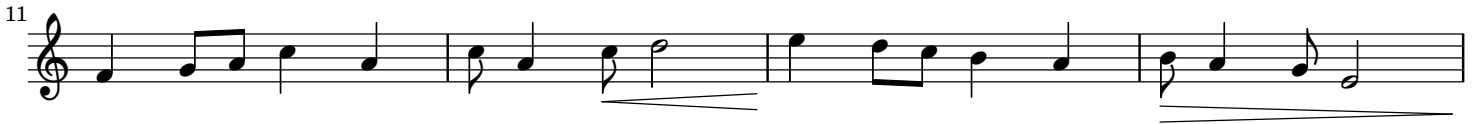

Cantilene

en miniature

Paul Merkus (1961—)
Op. 109, No. 3

A Andante (♩ = 72)

21

26

31

C **Tempo I** (♩ = 72)

rit. *mf* *reprise* *mp*

35

f *mf*

39

mf *mp* *p* *rit.* *rit.*

coda