Berceuse

from *Quadriptyque*
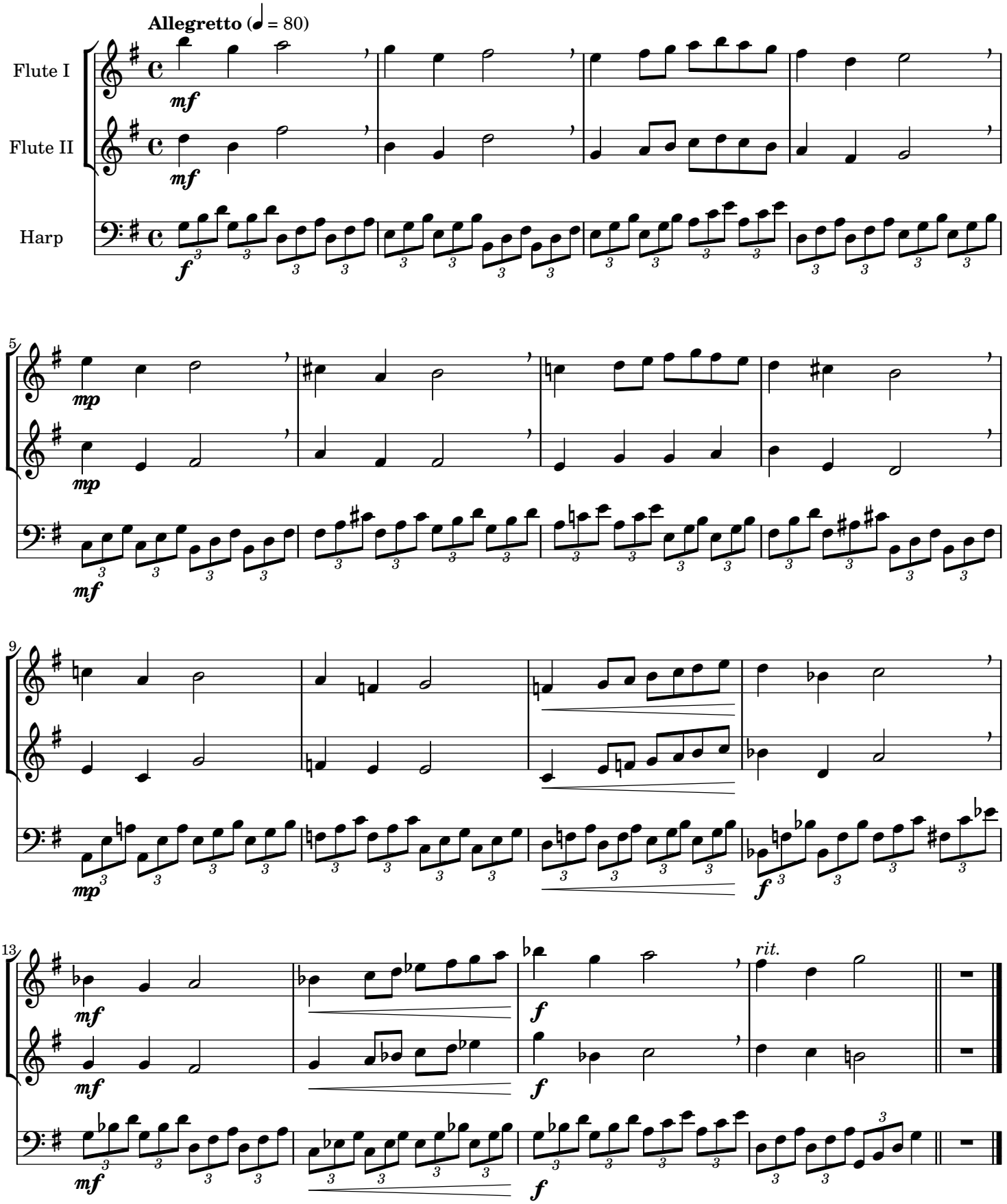
Paul Merkus (1961—)
Op. 26 No. 3 p. 2