

Lied ohne Worte

(Song Without Words)

Felix Mendelssohn (1809–1847)

Op. 109

Andante (♩ = 72)

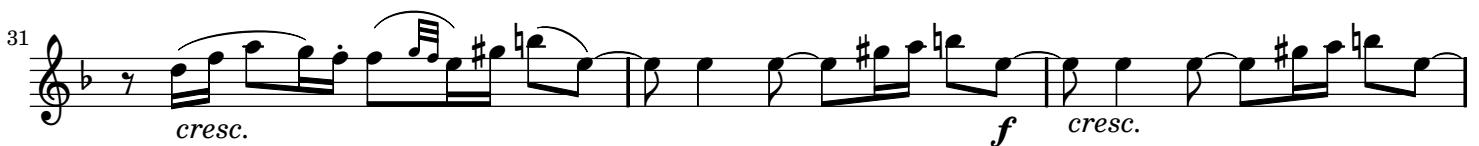

34 *dim.* *p* *cresc.* *ff*

38 *sf* *sf* *sf* *sf* *sf*

42 *f* *sf* *sf* *dim.* *pp* *pp*

46 *ritard.* *cresc.* *a tempo*

50 *cresc.*

54 *sf* *p* *dolce* *cresc.*

58 *f* *sf* *sf* *dim.* *dolce*

63 *pp*

Lied ohne Worte

(Song Without Words)

Felix Mendelssohn (1809–1847)

Op. 109

Andante (♩ = 72)

Measures 11-13. The flute part continues with a diminuendo (*dim.*). The piano accompaniment also features a diminuendo (*dim.*).

14

18

21

24

27

cresc.

6 6 6 6 6 6 6 6

cresc.

29

dim.

6 6 6 6 6 6 6 6

dim.

31

cresc.

6 6 6 6 6 6 6 6

cresc.

f

33

cresc.

6 6 6 6 6 6 6 6

f

dim.

dim.

35

35

p *cresc.* *ff*

6 6 6 6 6 6

sf

37

37

sf *sf*

6 6 6 6 6 6 6 6

39

39

sf *sf* *f*

6 6 6 6 6 6 6 6

41

41

p *f* *f*

6 6 6 6 6 6 6 6

43

sf *dim.* *pp* *pp*

f *dim.* *p* *pp*

46

ritard. *cresc.*

49

a tempo

53

cresc. *sf* *p* *dolce*

cresc. *sf* *p*

56

cresc.

cresc.

59

f

f

6

6

6

6

6

6

6

6

61

dim.

dolce

dim.

p

6

6

6

6

64

pp

pp