II.

from Sonata for 3 Flutes in C major
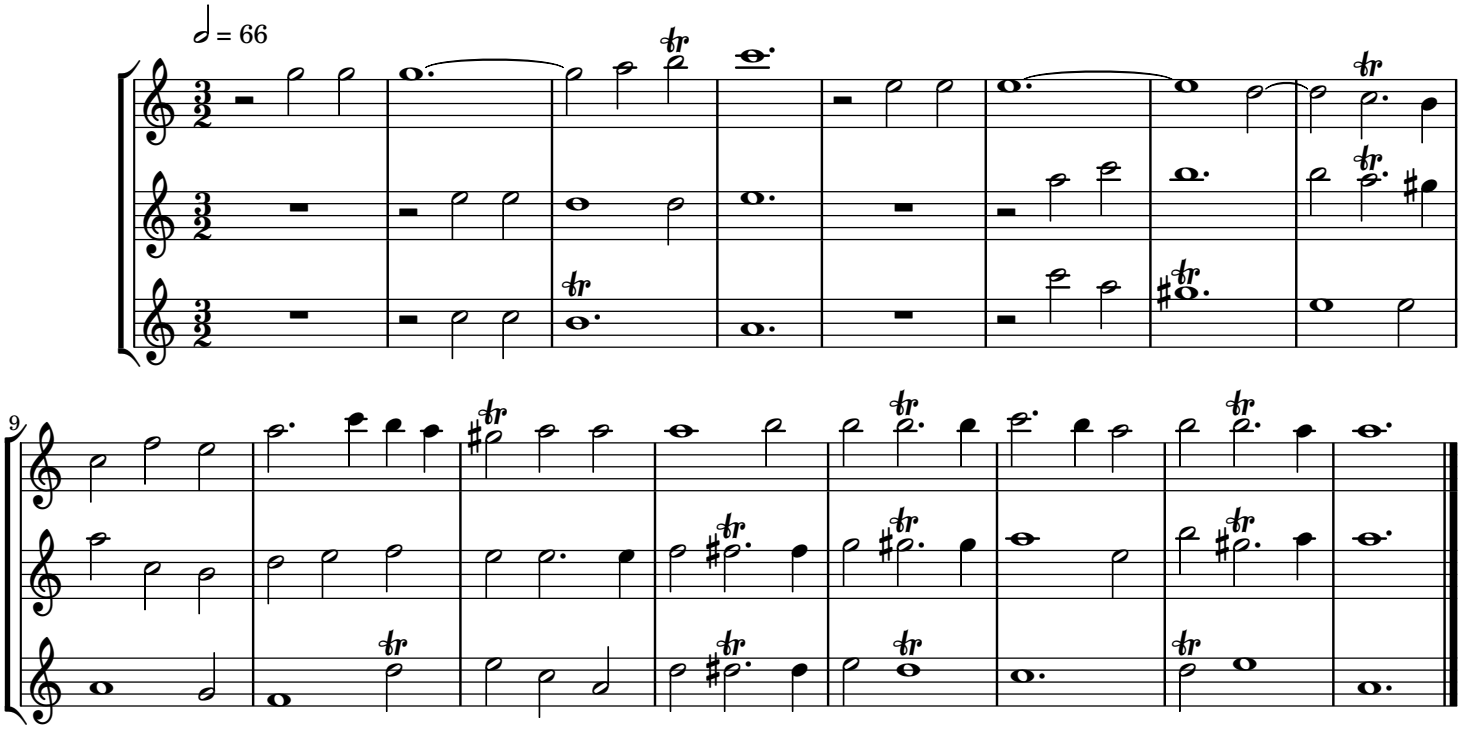
Johann Mattheson (1681–1764)
Op. 1, No. 5