Marching Through Georgia
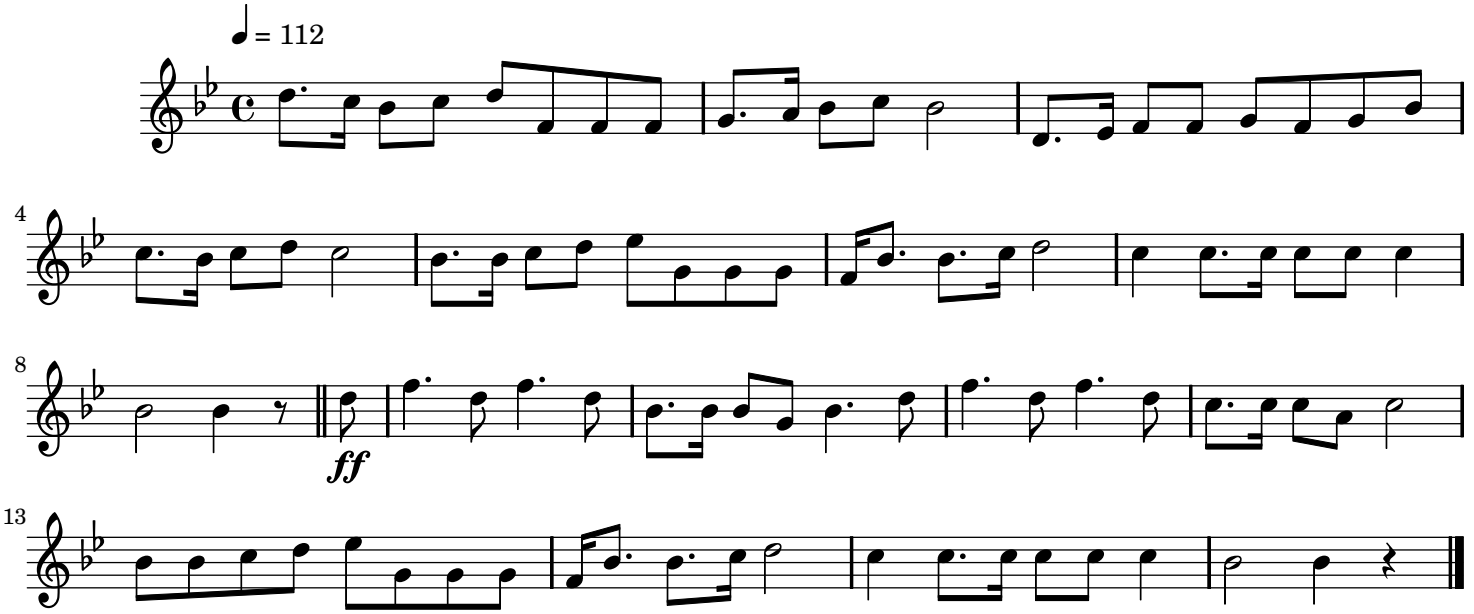
Henry Clay Work (1832–1884)