

IV. Gavotta

from Recorder Sonata No. 7 in B-flat major

Benedetto Marcello (1686–1739)

Op. 2, No. 7, SF. 775

Allegro (♩ = 120)

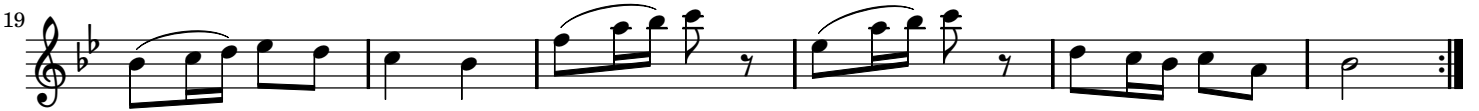

IV. Gavotta

from Recorder Sonata No. 7 in B-flat major

Benedetto Marcello (1686–1739)

Op. 2, No. 7, SF. 775

Allegro (♩ = 120)

