

La Musette

from *Five Old French Dances*

Marin Marais (1656–1728)

Moderato (♩ = 66)

Più mosso

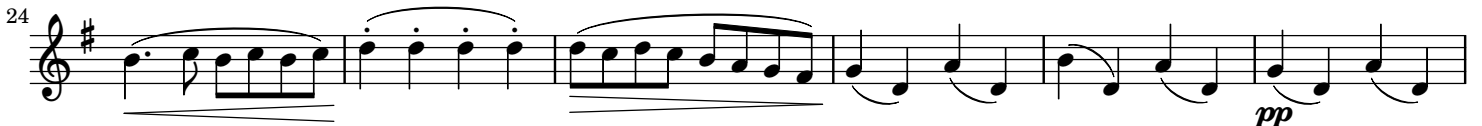

Tempo primo

La Musette

from *Five Old French Dances*

Marin Marais (1656–1728)

Moderato (♩ = 66)

Più mosso

24

pp

p

pp

30

Tempo primo

1. 2.

f

pp

33

f

39

pp