Mairi's Wedding
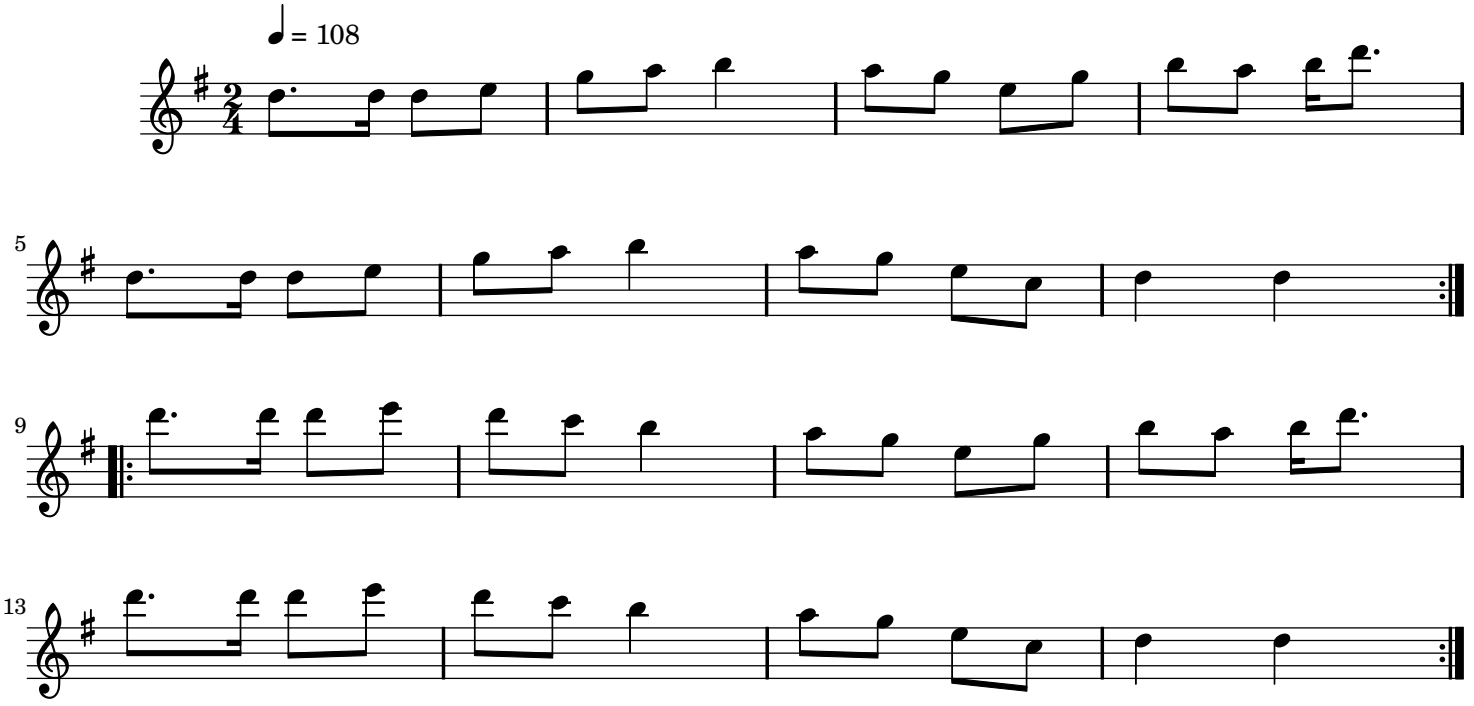
Traditional Scottish