Lucy Campbell's Hornpipe
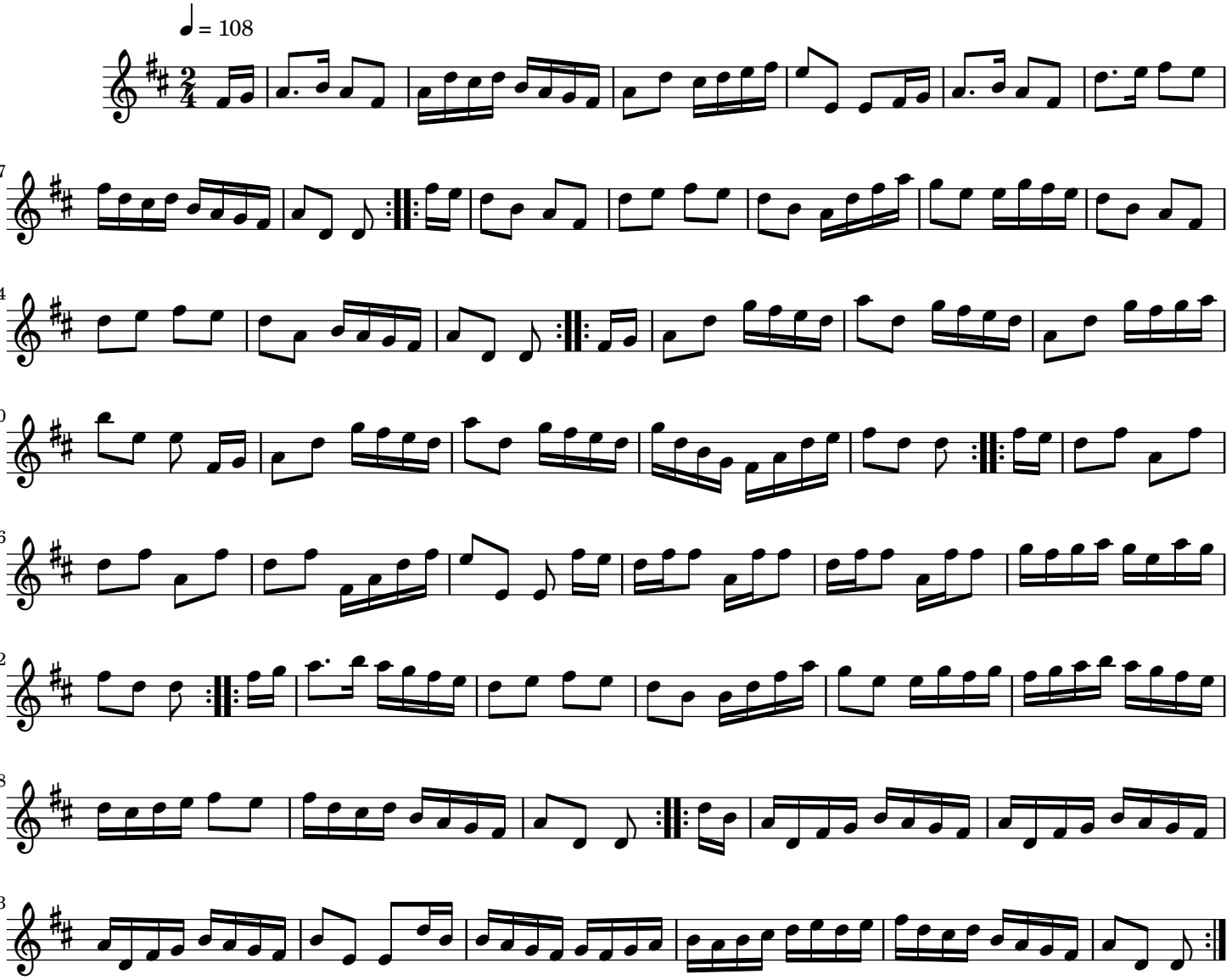
Traditional Irish