Lochaber No More
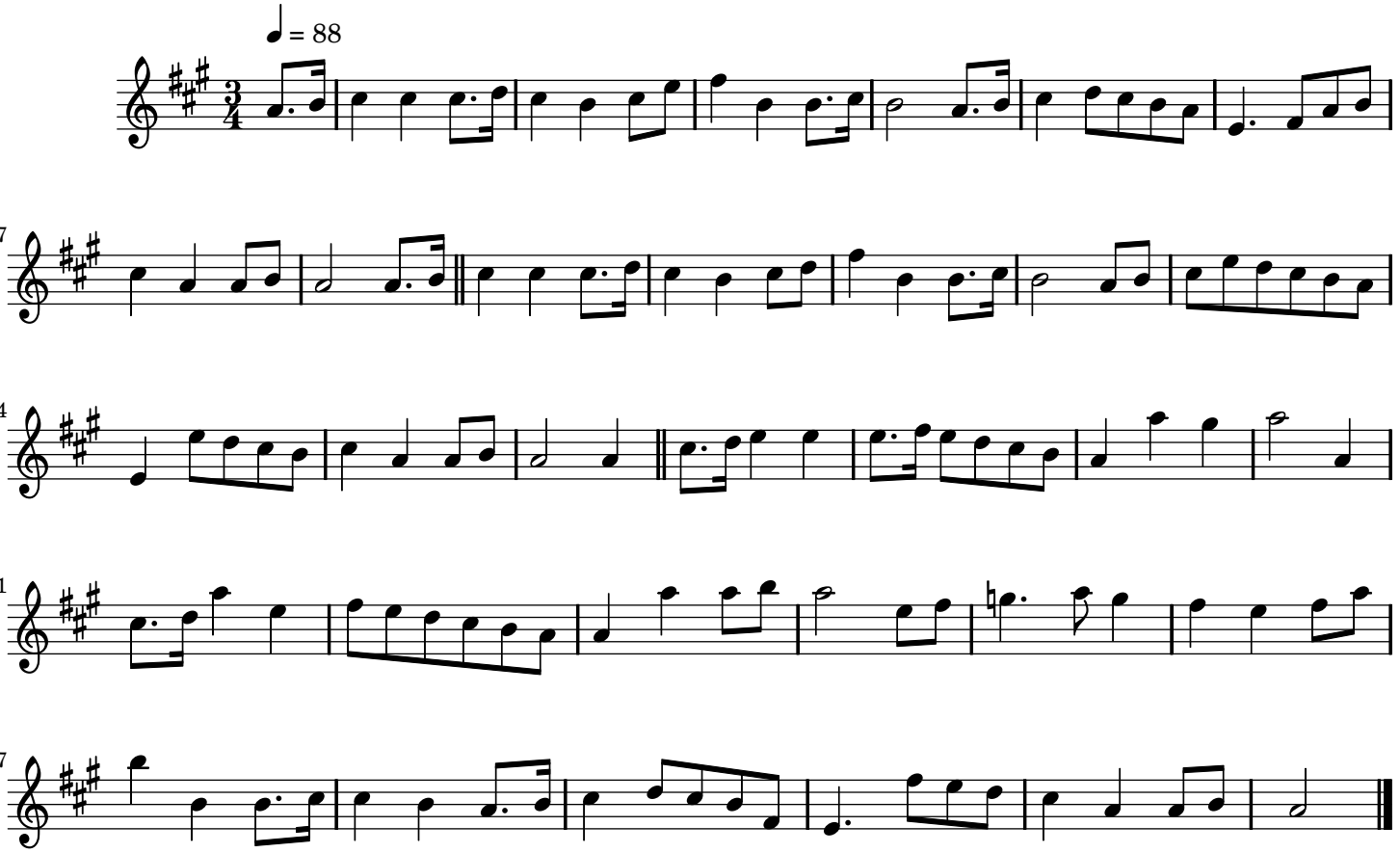
Traditional Scottish