Kalina Malina
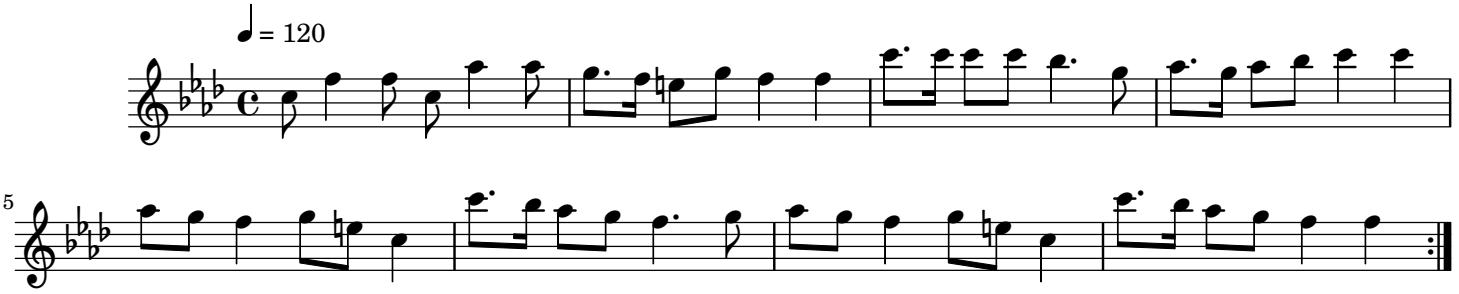
Traditional Polish