Just As I Am, Without One Plea

(Woodworth)
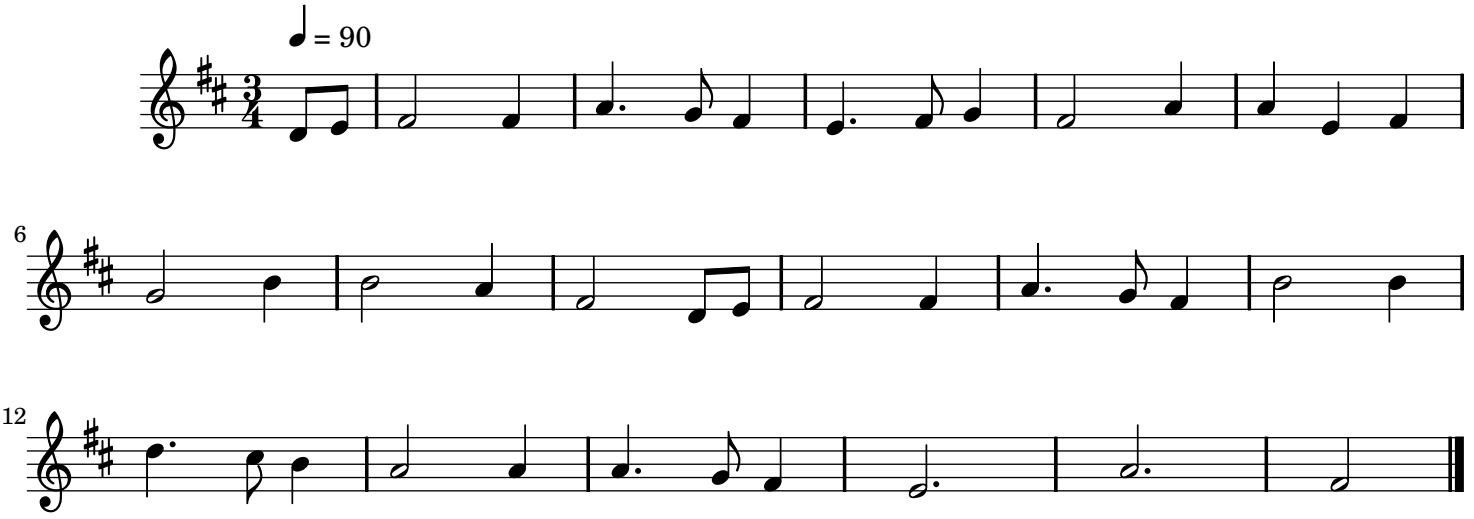
William B. Bradbury (1816–1868)