

It's a Long Way to Tipperary

Jack Judge (1872–1938)

Allegro con spirito (♩ = 108)

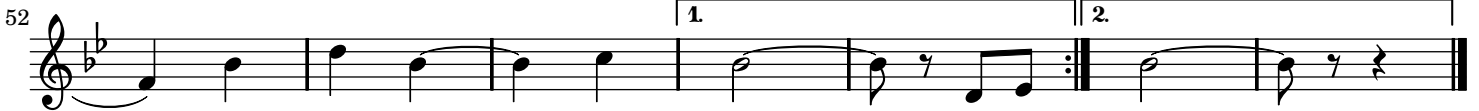
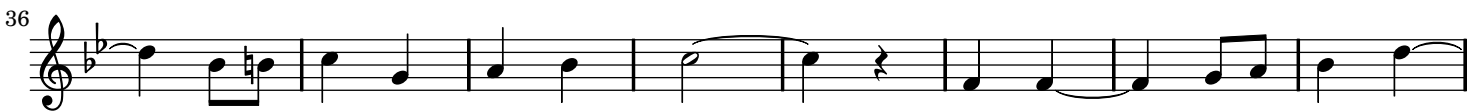
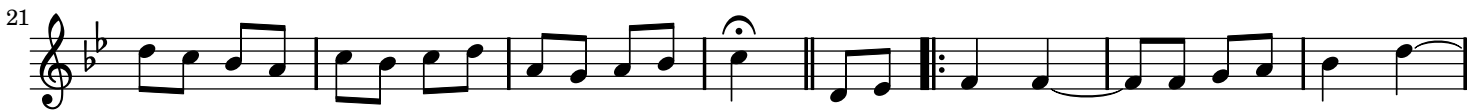

It's a Long Way to Tipperary

Jack Judge (1872–1938)

Allegro con spirito (♩ = 108)

20

29

34

39

44

49

54
