# Irish Widow's Lament on the Death of Her Only Son

Traditional Irish
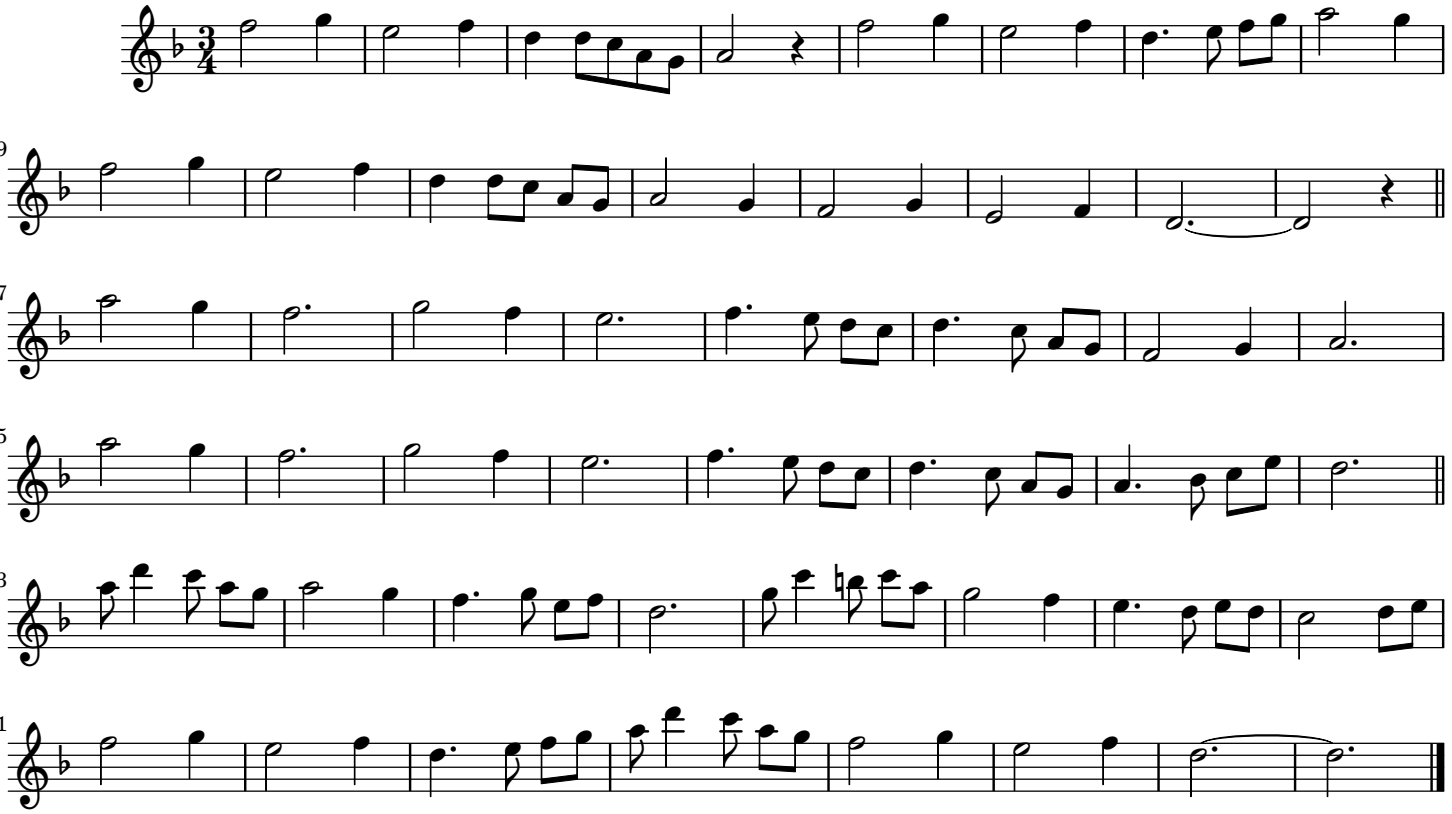
**Andante** (♩ = 100)