Il est né, le divin enfant
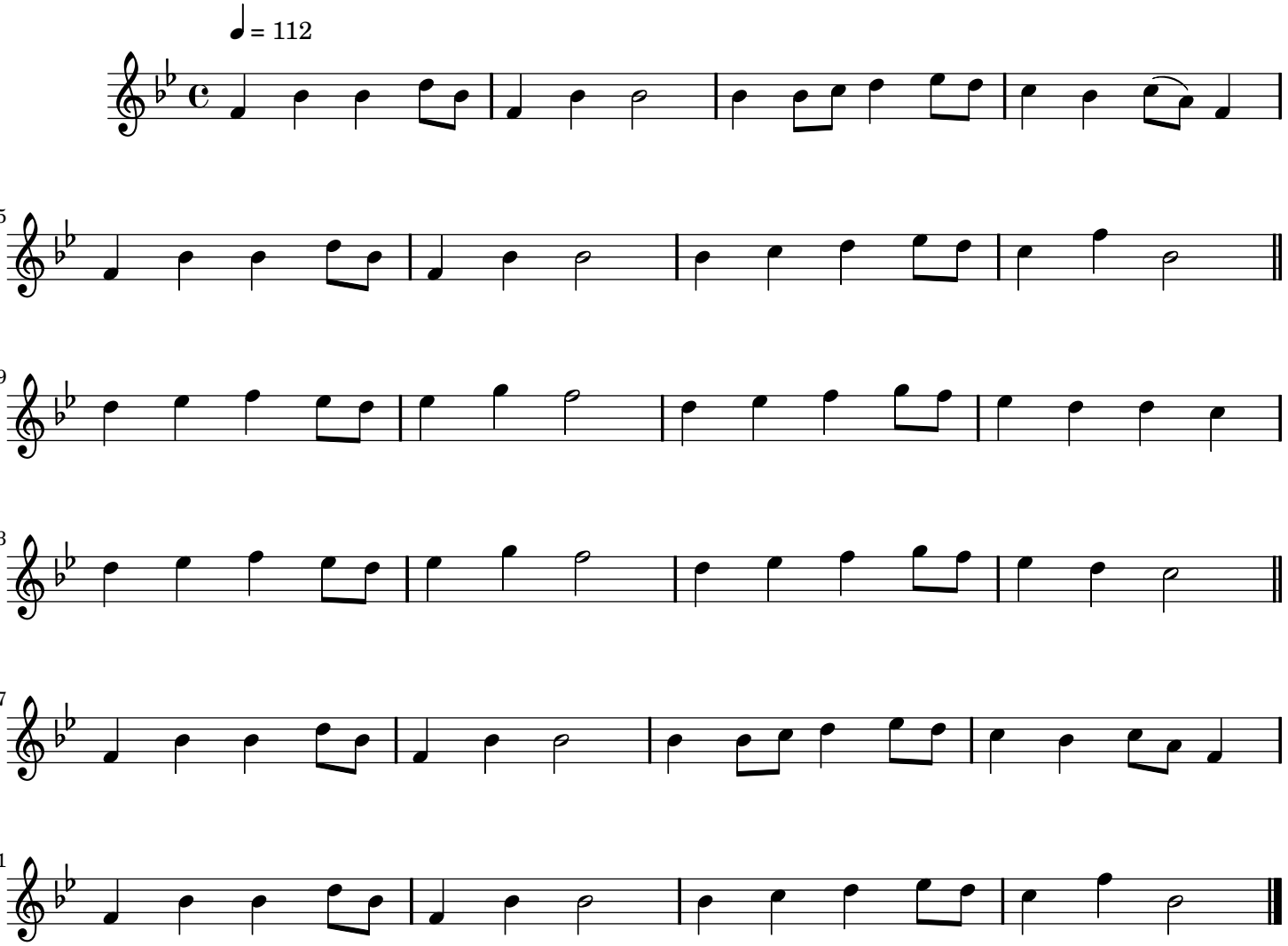
Traditional French