Humors of Ballyheige
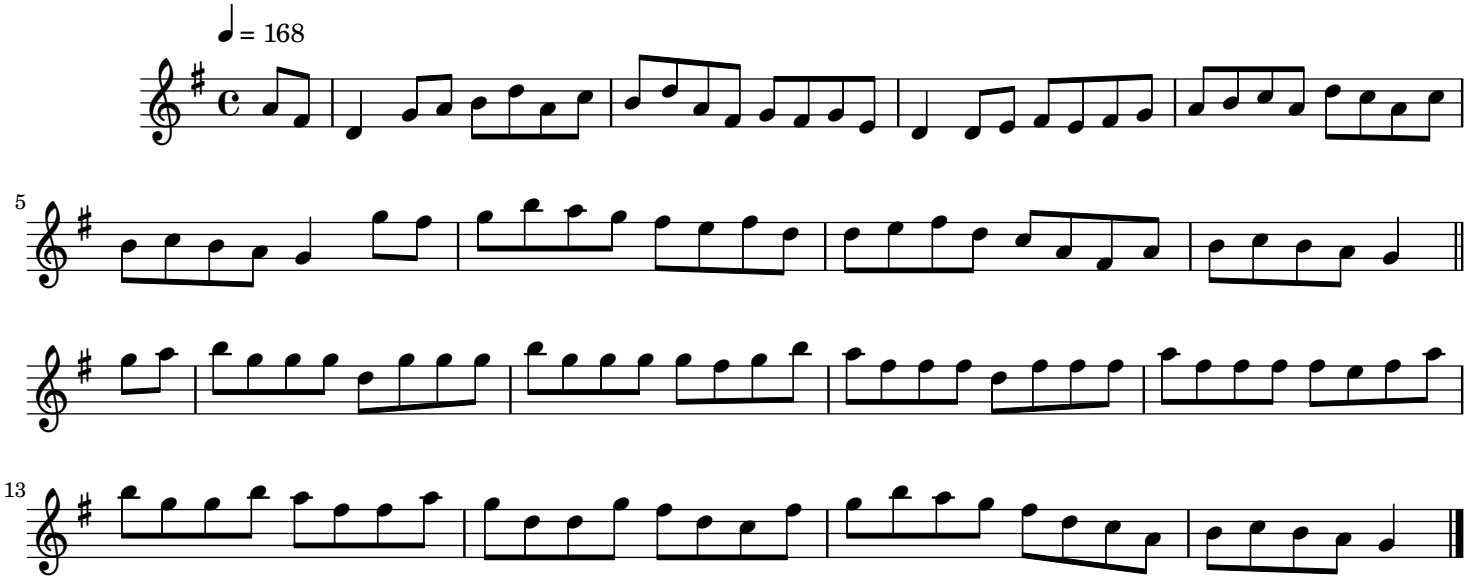
Traditional Irish