How Firm a Foundation

(Fidelity)
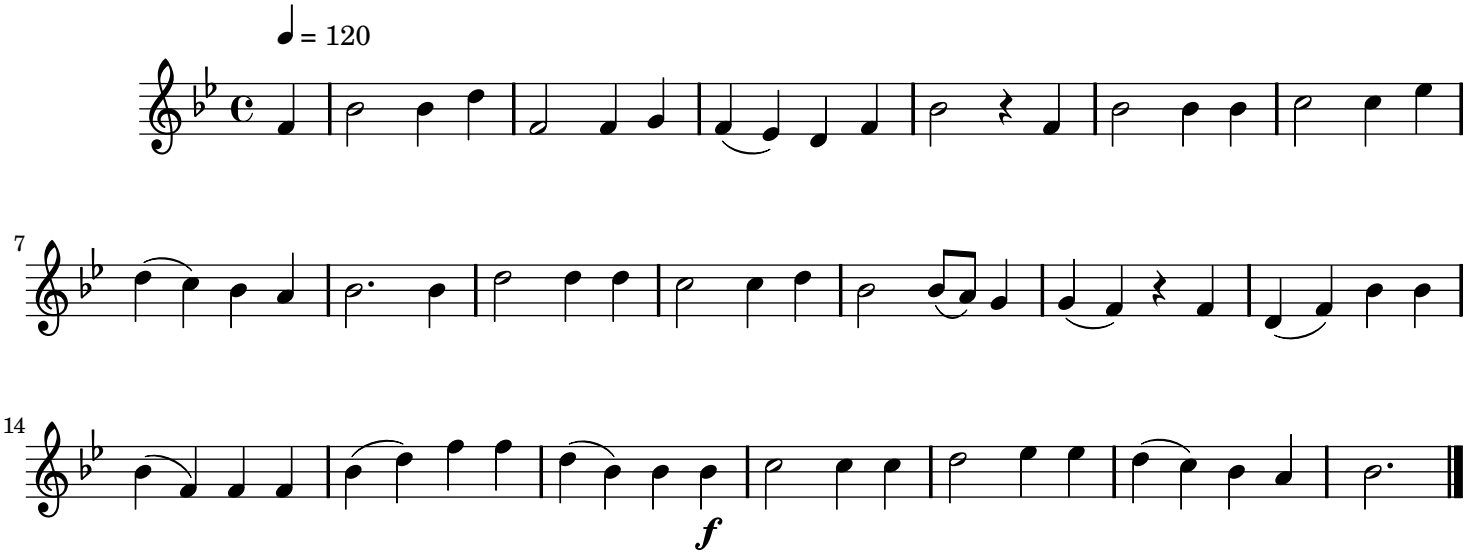
Traditional American