Heart of Oak

William Boyce (1711–1779)
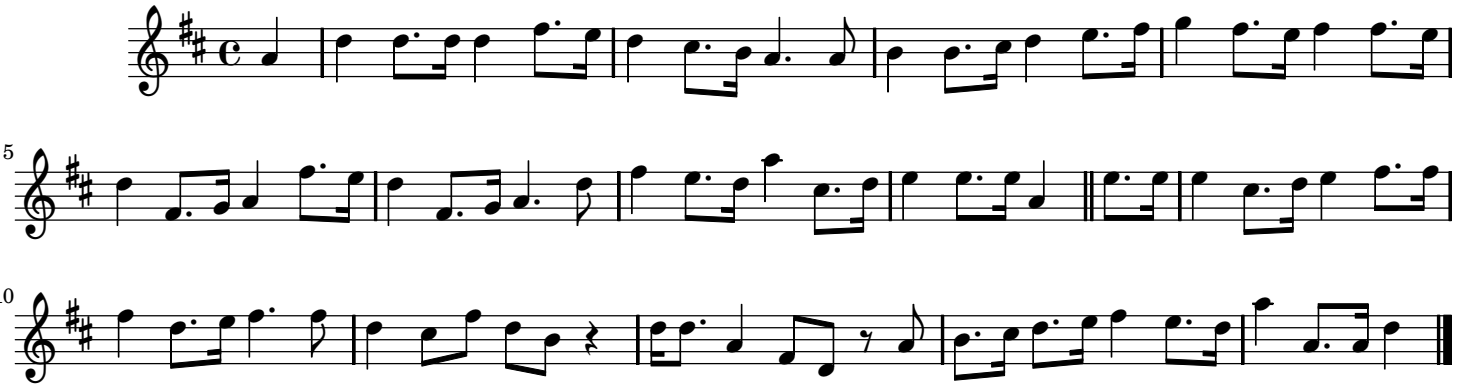
Allegro moderato (♩ = 104)