Andante

from Symphony No. 53, *"L'Impériale"*
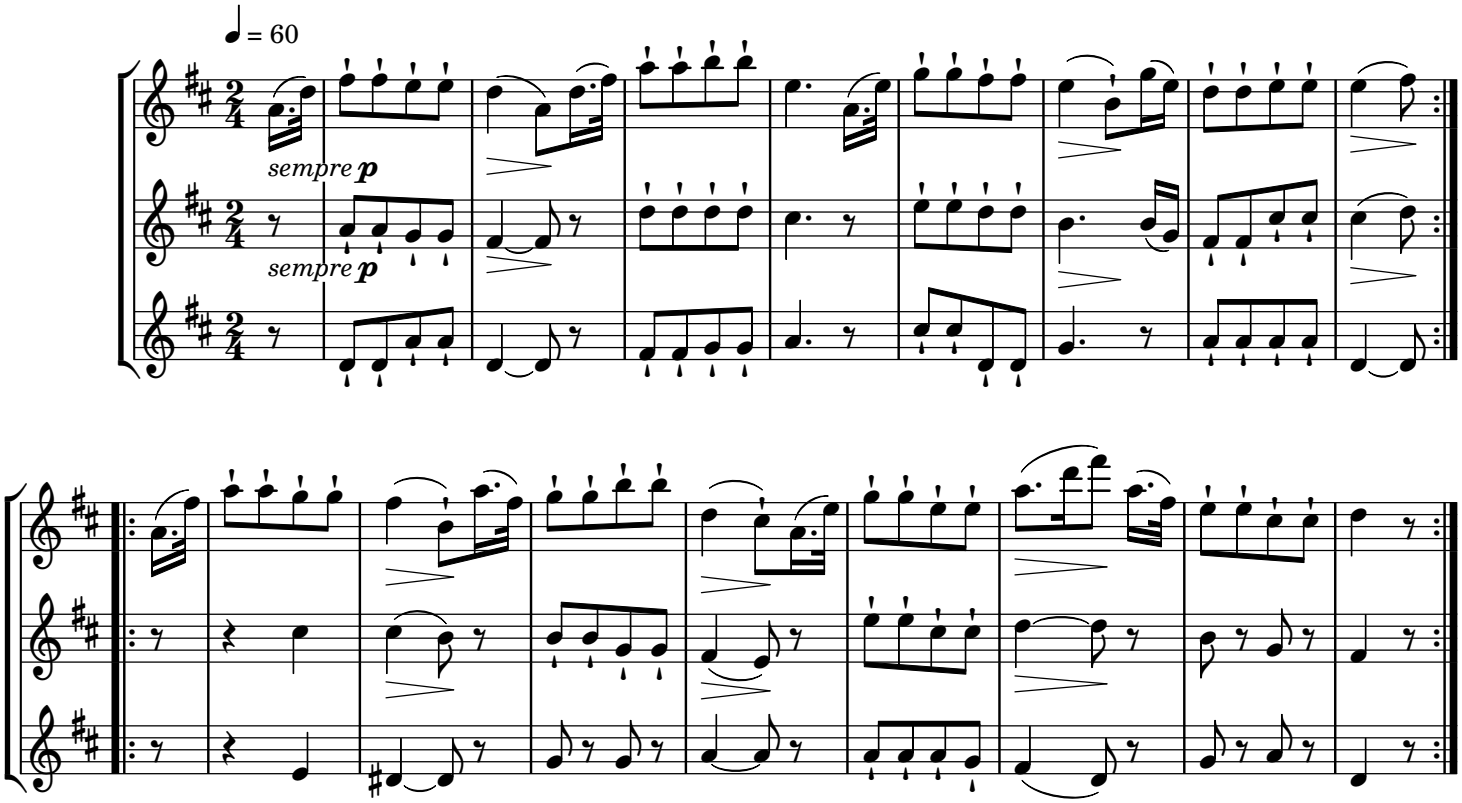
Franz Joseph Haydn (1732–1809)