

**III.**  
**from Violin Sonata in A major**

George Frideric Handel (1685–1759)  
Op. 1, No. 14, HWV 372

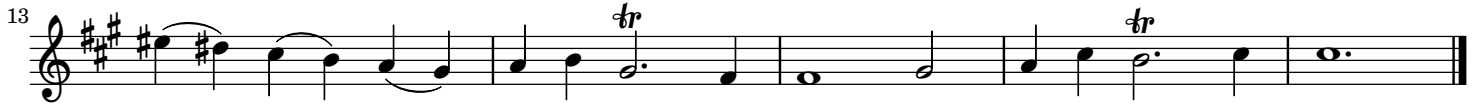

**III.**  
**from Violin Sonata in A major**

George Frideric Handel (1685–1759)  
Op. 1, No. 14, HWV 372

**Largo** (♩ = 52)

