

Giga

from Recorder Sonata in F major

George Frideric Handel (1685–1759)

Op. 1, No. 11, HWV 369

Allegro (♩ = 108)

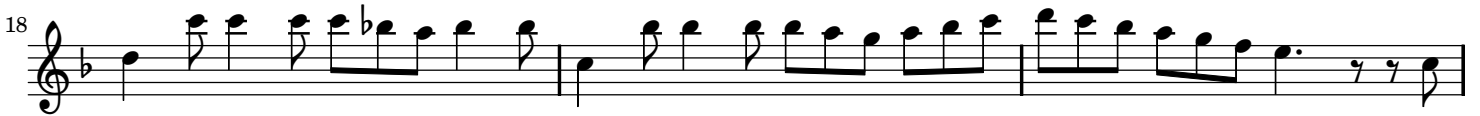

Giga

from Recorder Sonata in F major

George Frideric Handel (1685–1759)

Op. 1, No. 11, HWV 369

Allegro (♩ = 108)

13

16

19

23

27
