

Allegro

from Flute Sonata in A minor

George Frideric Handel (1685–1759)
HWV 374

Allegro (♩ = 120)

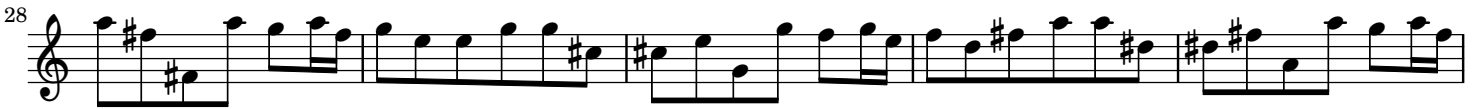

Allegro

from Flute Sonata in A minor

George Frideric Handel (1685–1759)
HWV 374

Allegro (♩ = 120)

22

28

33

38

43
