Gladly Would I Go
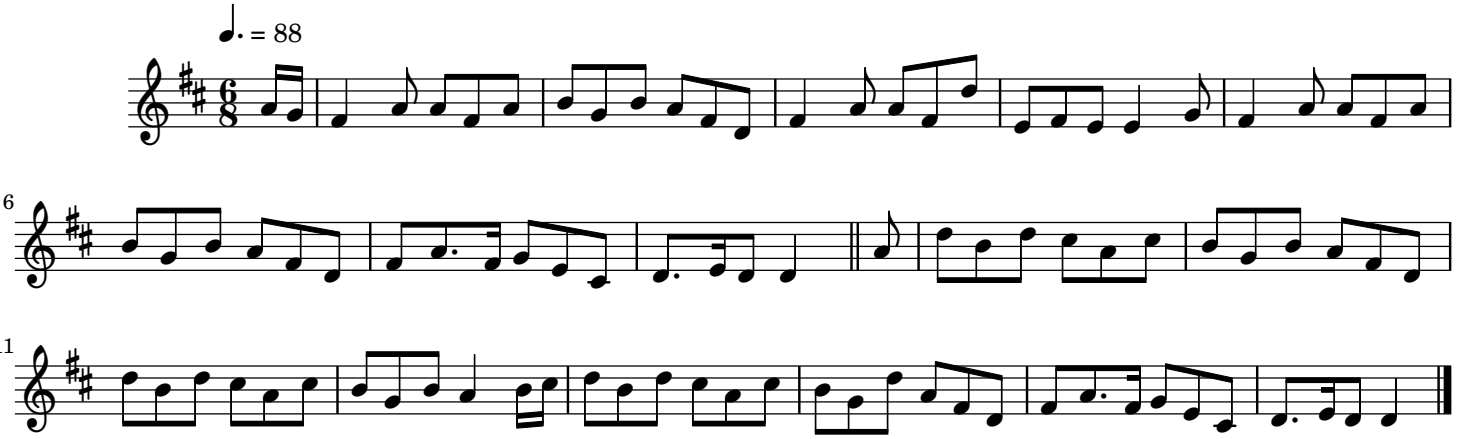
Traditional Scottish