Get Up Old Woman and Shake Yourself
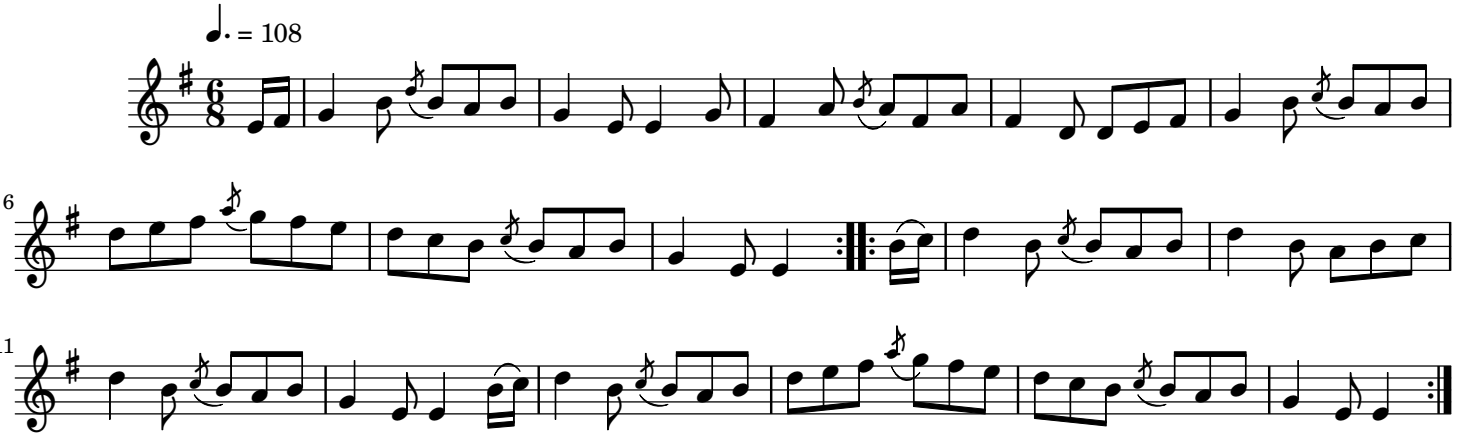
Traditional Irish