

Berceuse

à Monsieur Bernard WOLFF

Philippe Gaubert (1879–1941)

Moderato quasi allegretto (♩ = 84)
Avec douceur

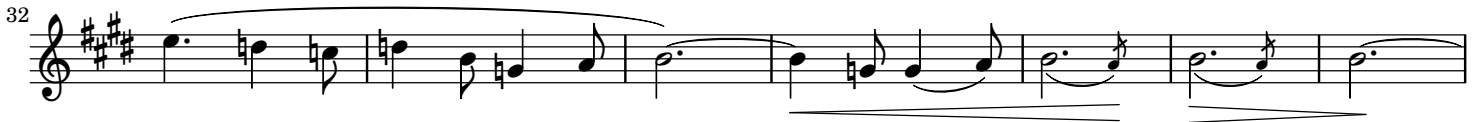
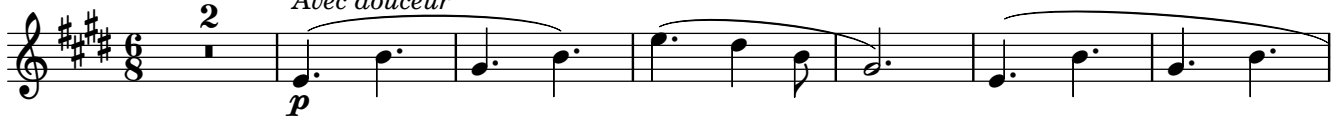

a Tempo

64

cédez

a Tempo

71

77

cédez

84

90

96

Rit.

a Tempo

2

103

111

118

125

Berceuse

à Monsieur Bernard WOLFF

Philippe Gaubert (1879–1941)

Moderato quasi allegretto (♩ = 84)

Avec douceur

25

mf

31

37

43

Un peu plus vite

49

Un peu plus vite

57

a Tempo

64

cédez

a Tempo

70

77

8va-

mf

83

cédez

p

90

97

Rit.

mf

104

a Tempo

111

118

127
