

La Traviata, N° 2

from *Fiori melodici*

Flute I

Raffaële Galli (1824–1889)

Allegro (♩ = 108)

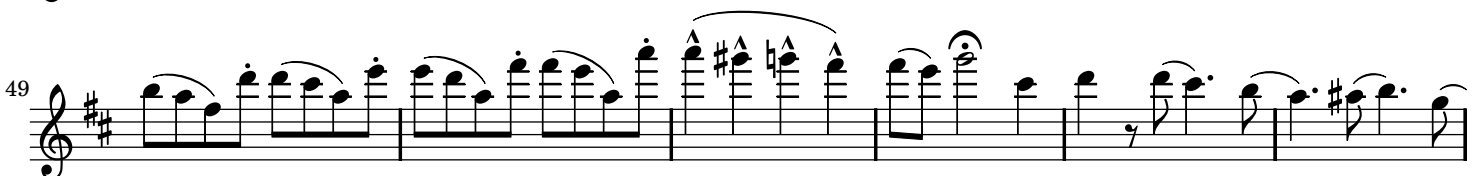
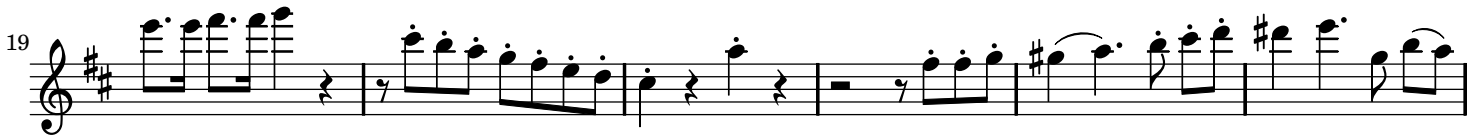

55

Allegro moderato (♩ = 116)

61

66

71

76

80

84

88

93

98

104

109

113

trm
rall.

118

Andante mosso (♩ = 100)

129

139

f *p*

148

156

164

f *p*

173

f *p*

182

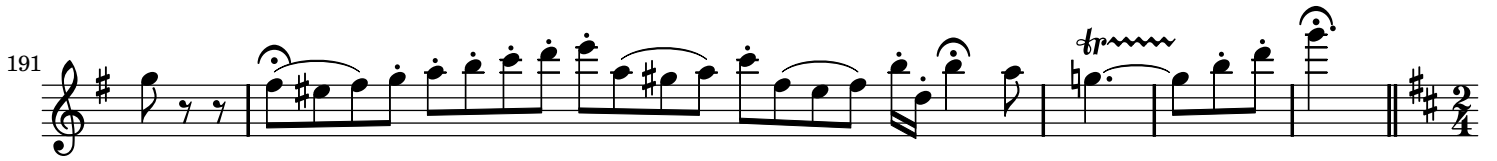
191 

Allegro vivo (♩ = 120)

195 

203 

211 

219 

Allegro brillante (♩ = 90) *f*

227 

233 

239 

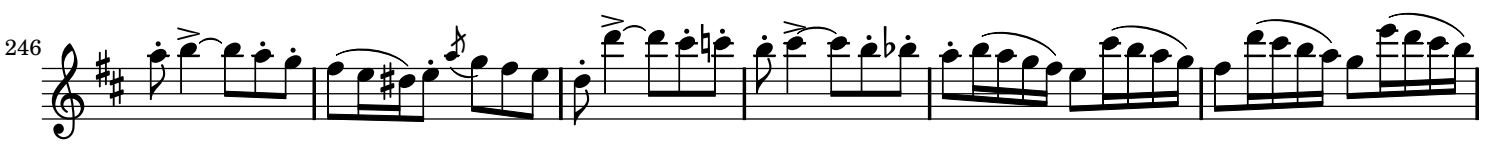
246 

252 

258

Allegro vivo assai

264

269

274

279

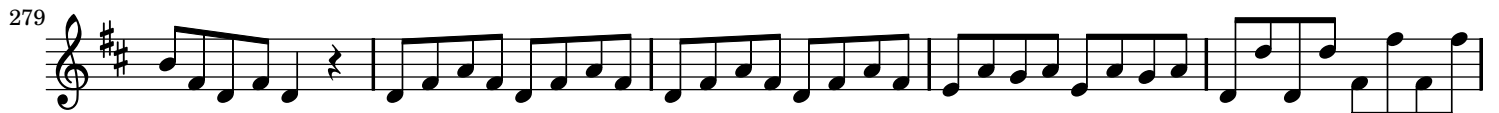

284

con brio

290

295

300

305

310

La Traviata, N° 2

from *Fiori melodici*

Flute II

Raffaele Galli (1824–1889)

Allegro (♩ = 108)

50

56

Allegro moderato (♩ = 116)

61

66

71

76

80

84

88

92

96

101

106

111

Andante mosso (♩ = 100)

118

126

134

142

152

162

171

178

185

192

Allegro vivo (♩ = 120)

195

205

216

227

233

240

247

253

Allegro vivo assai

261

268

274

279

284

288

293

299

304

310

La Traviata, N° 2

from *Fiori melodici*

Raffaele Galli (1824–1889)

Allegro (♩ = 108)

26

31

36

41

46

51

56

Allegro moderato (♩ = 116)

61

66

70

74

78

82

86

90

95

100

105

109

113

Andante mosso (♩ = 100)

118

126

134

141

149

157

164

171

177

184

191

Allegro vivo (♩ = 120)

195

203

211

219

Allegro brillante (♩. = 90) *fr*

227

232

237

242

247

252

257

Allegro vivo assai

262

267

272

277

282

286

con brio

290

295

300

305

310
