Fear a' Bhàta

(The Boatman)
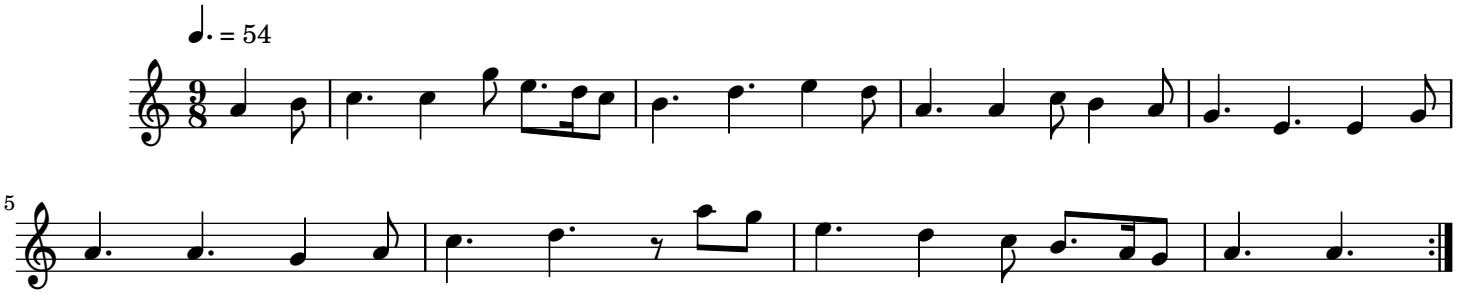
Traditional Scottish