# Es wird scho glei dumpa
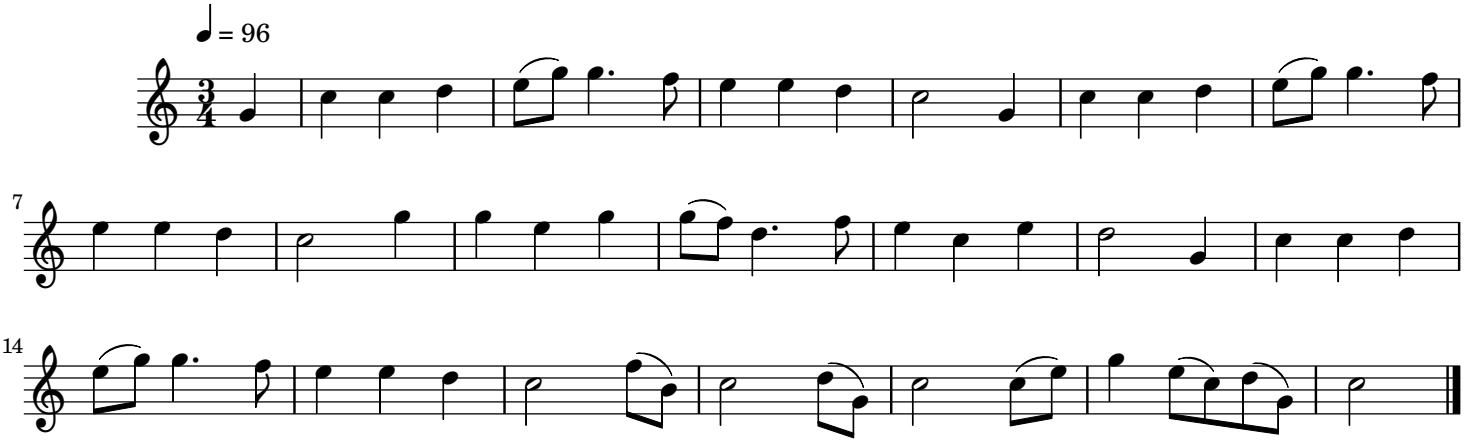
Traditional Austrian