

Edo Lullaby

(Edo komoriuta)

Traditional Japanese

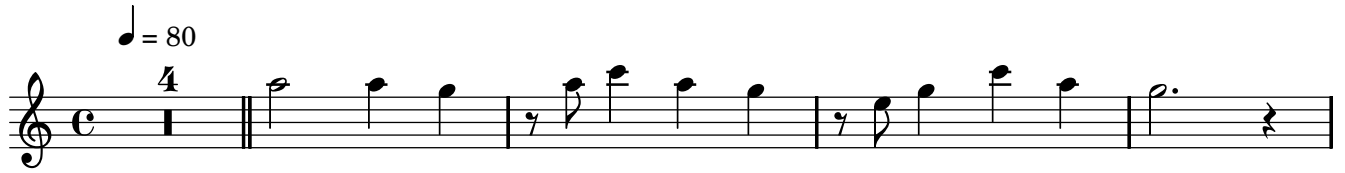

Edo Lullaby

(Edo komoriuta)

Traditional Japanese

♩ = 80

