Dunkeld House
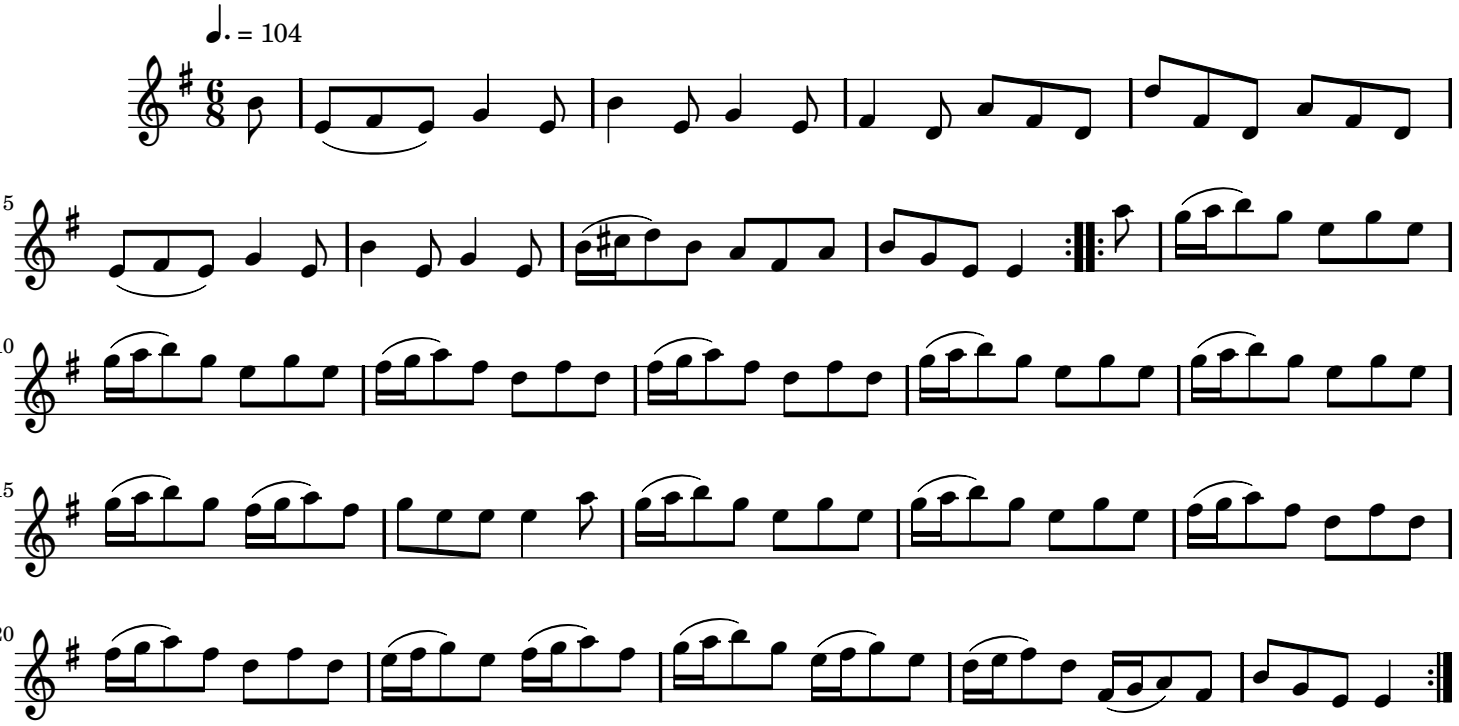
Niel Gow (1727–1807)