Down by the Sally Gardens

(The Maids of the Mourne Shore)
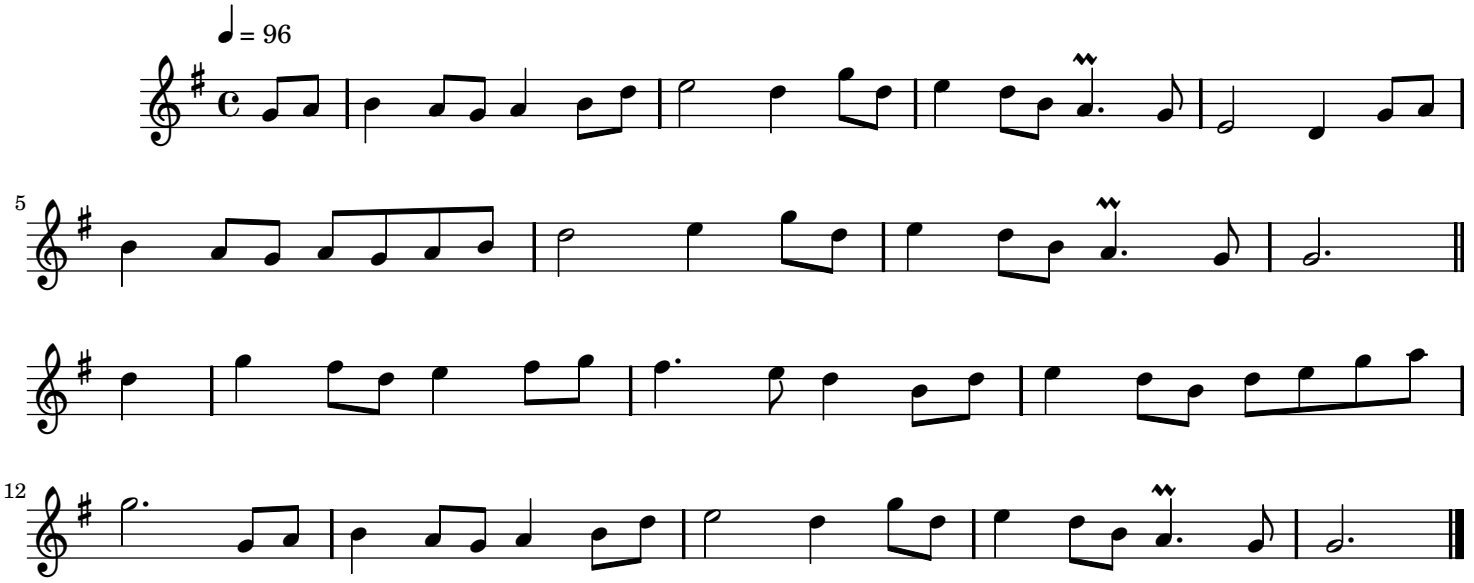
Traditional Irish