

Flow, My Tears

John Dowland (1563–1626)

$\text{♩} = 56$

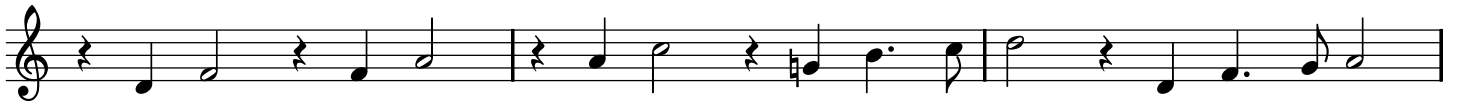

Flow, My Tears

John Dowland (1563–1626)

$\text{♩} = 56$

The third system features a repeat sign (double bar line with dots) in the middle of the system. The music returns to a similar melodic and accompanimental texture as the beginning of the piece.

