№ 11

from *Studi per il flauto*
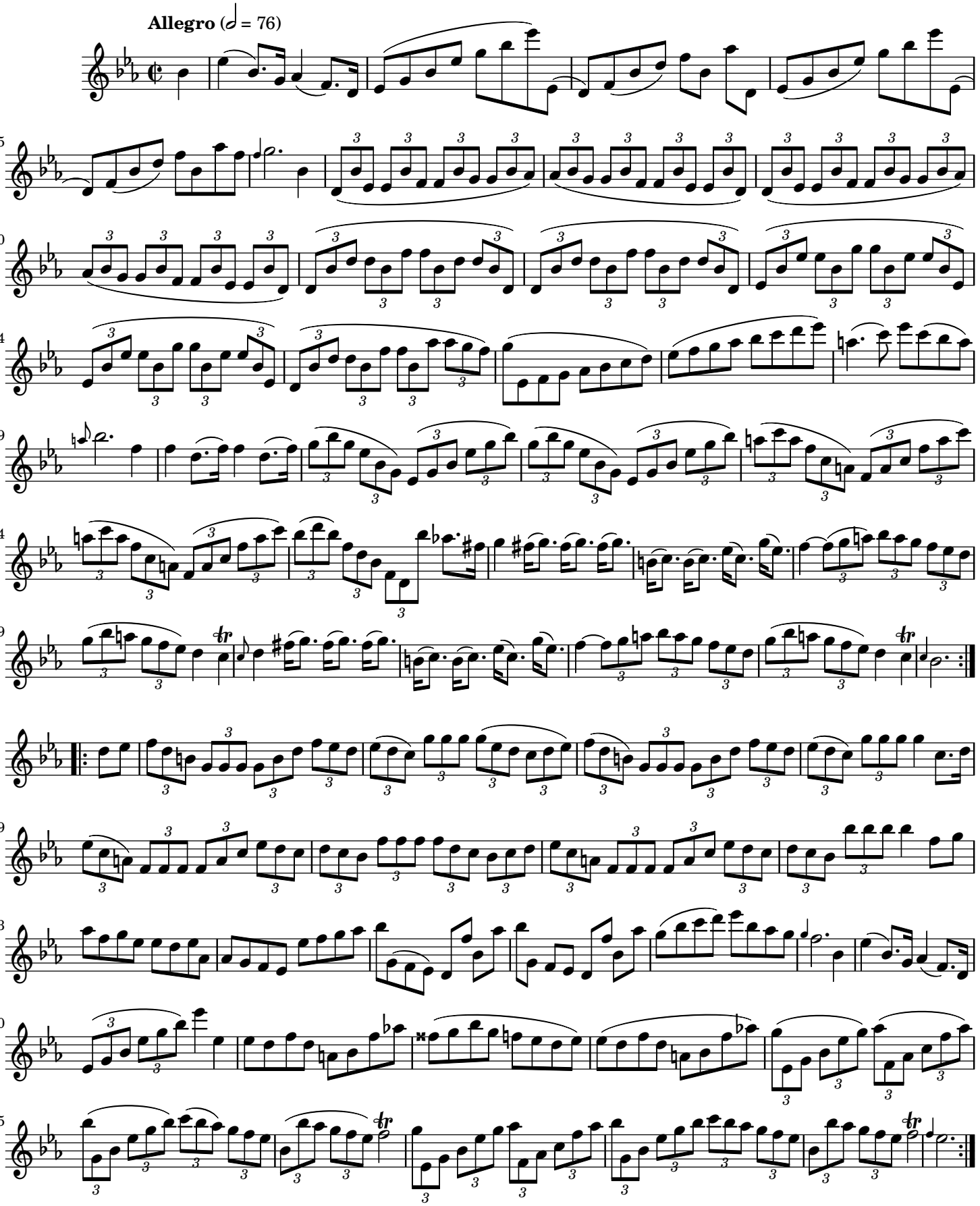
Niccolò Dôthel (1721–1810)