

Dixie

Dan Emmett (1815–1904)

Allegro (♩ = 100)

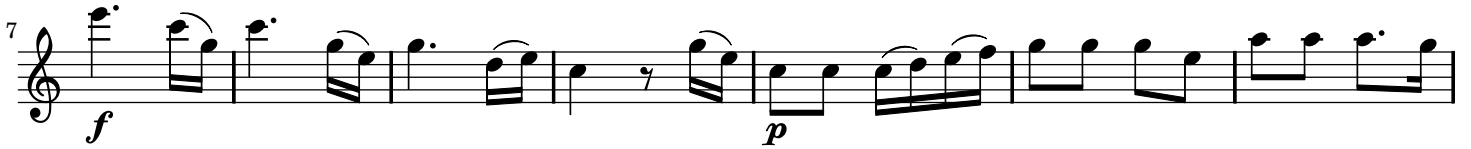

Dixie

Dan Emmett (1815–1904)

Allegro (♩ = 100)

