# Nº 1

**from *Nouvelle Méthode pour la flûte – 18 Duos***

François Devienne (1759–1803)
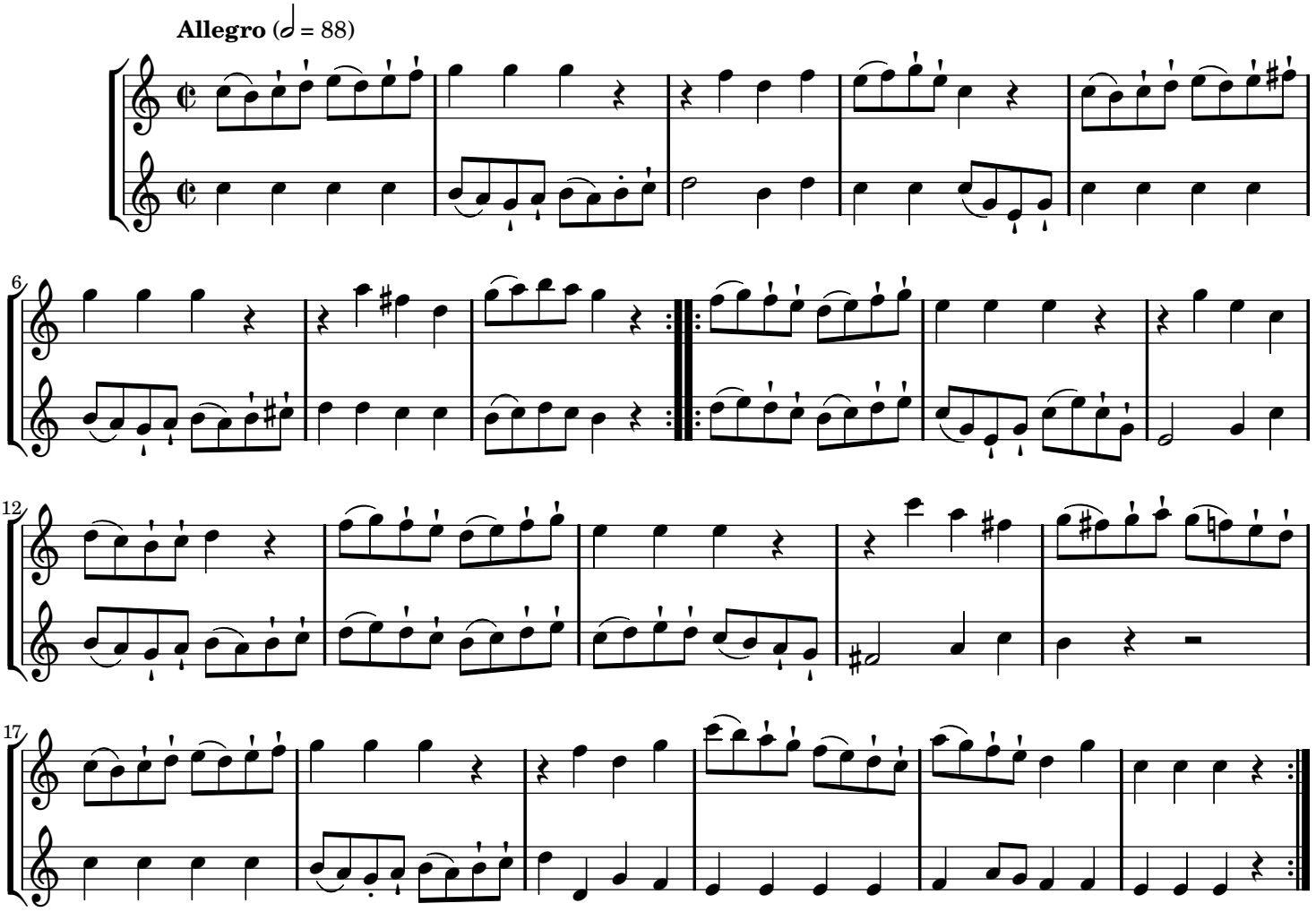
**Allegro** (𝅗𝅥 = 88)