Der er et yndigt land

National anthem of Denmark
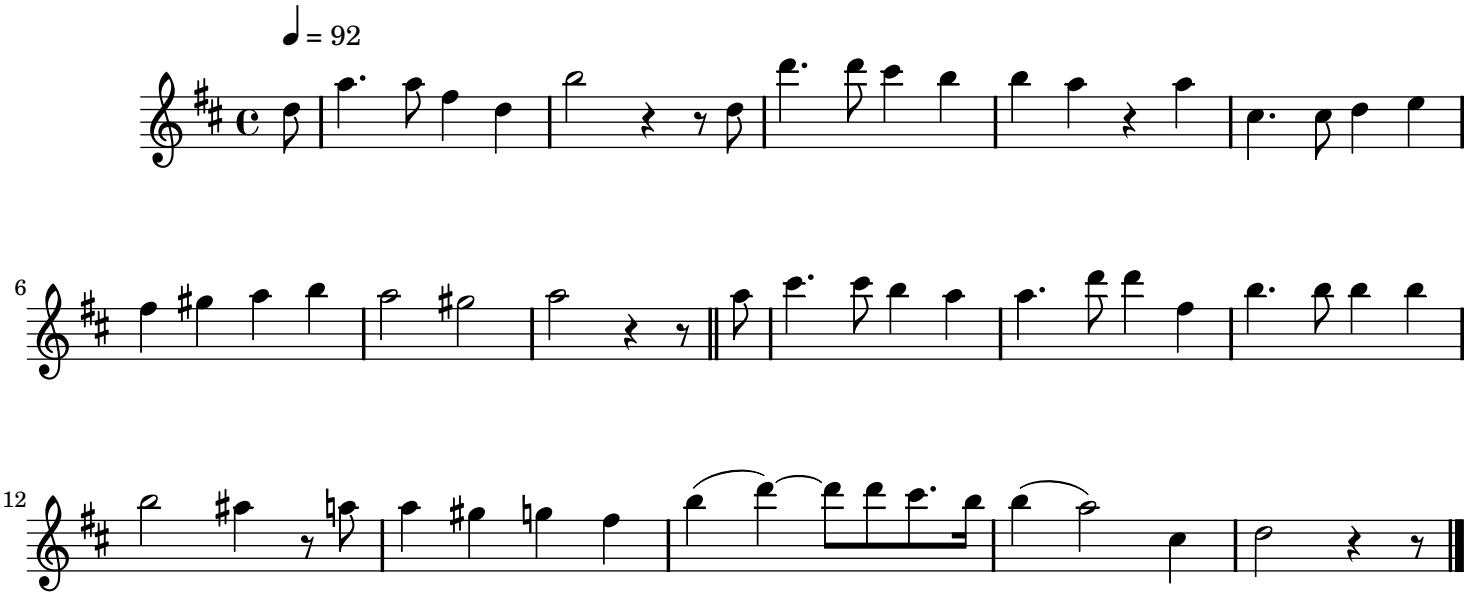
Hans Ernst Krøyer (1798–1879)