Pretty Polly Perkins of Paddington Green

(Cushie Butterfield)
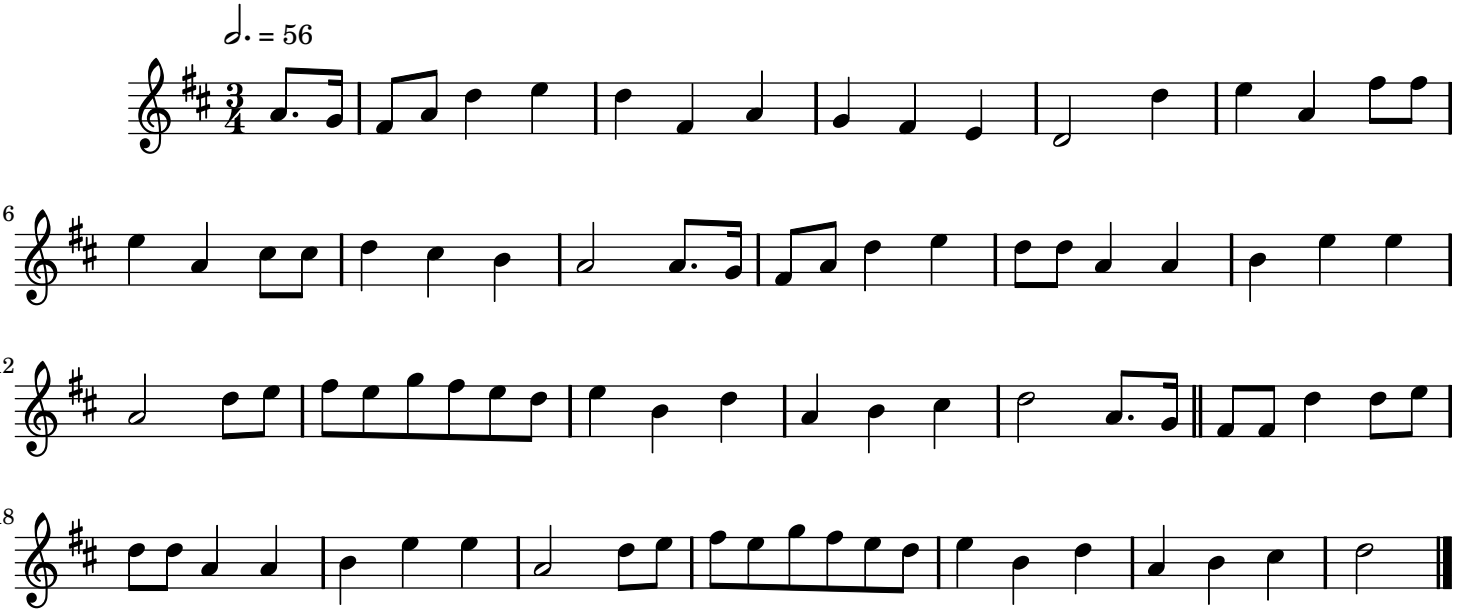
Traditional English