

**III.**  
**from Violin Sonata No. 4 in F major**

Arcangelo Corelli (1653–1713)  
Op. 5, No. 4

Vivace (♩ = 160)

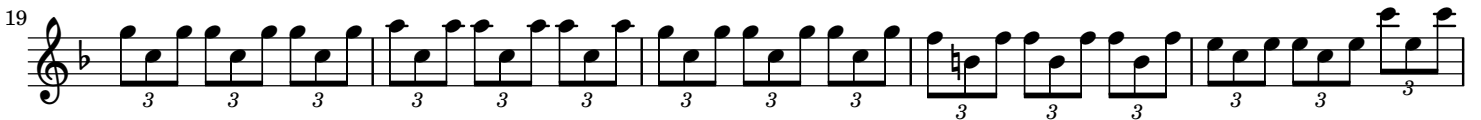

**III.**  
from Violin Sonata No. 4 in F major

Arcangelo Corelli (1653–1713)  
Op. 5, No. 4

Vivace (♩ = 160)

31

37

43

49

55
