Come by the Hills

(Buachaill ó'n Éirne)
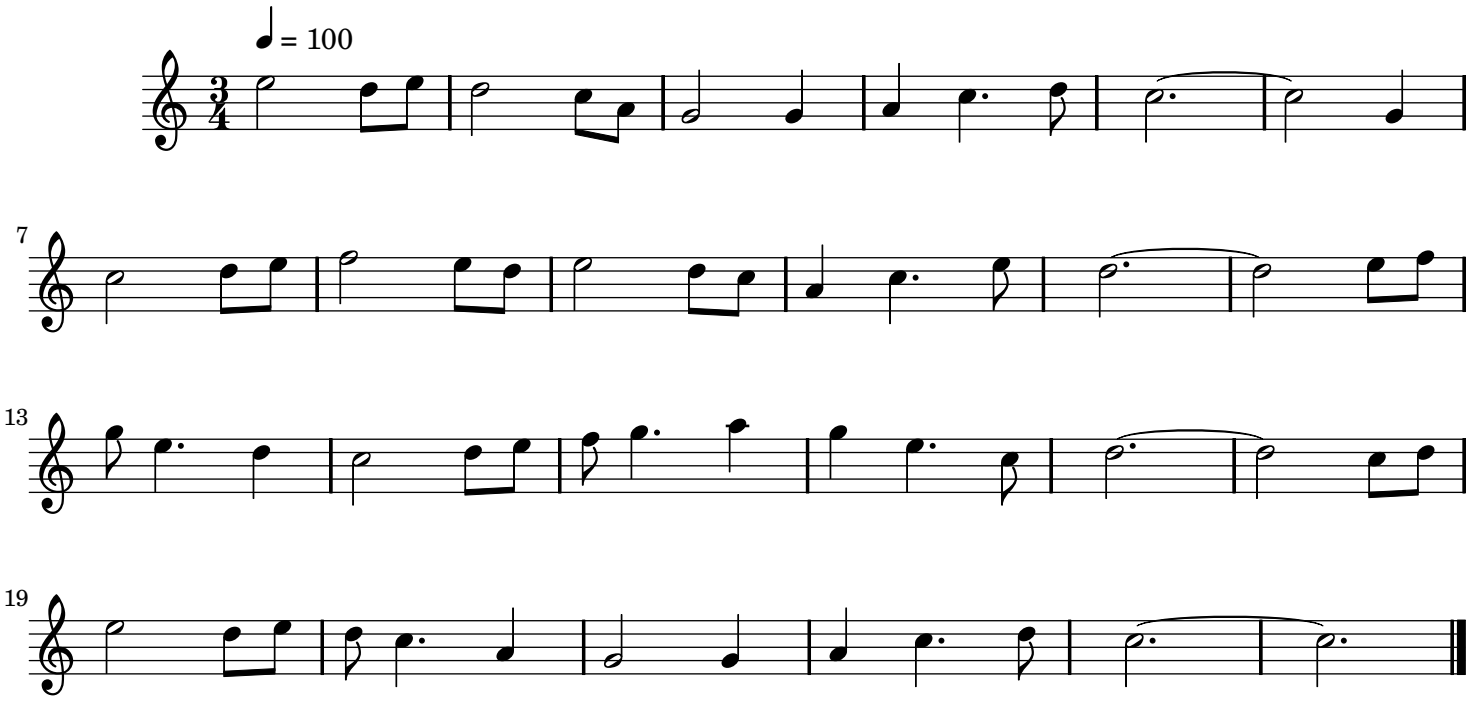
Traditional Irish