Cold Frosty Morning
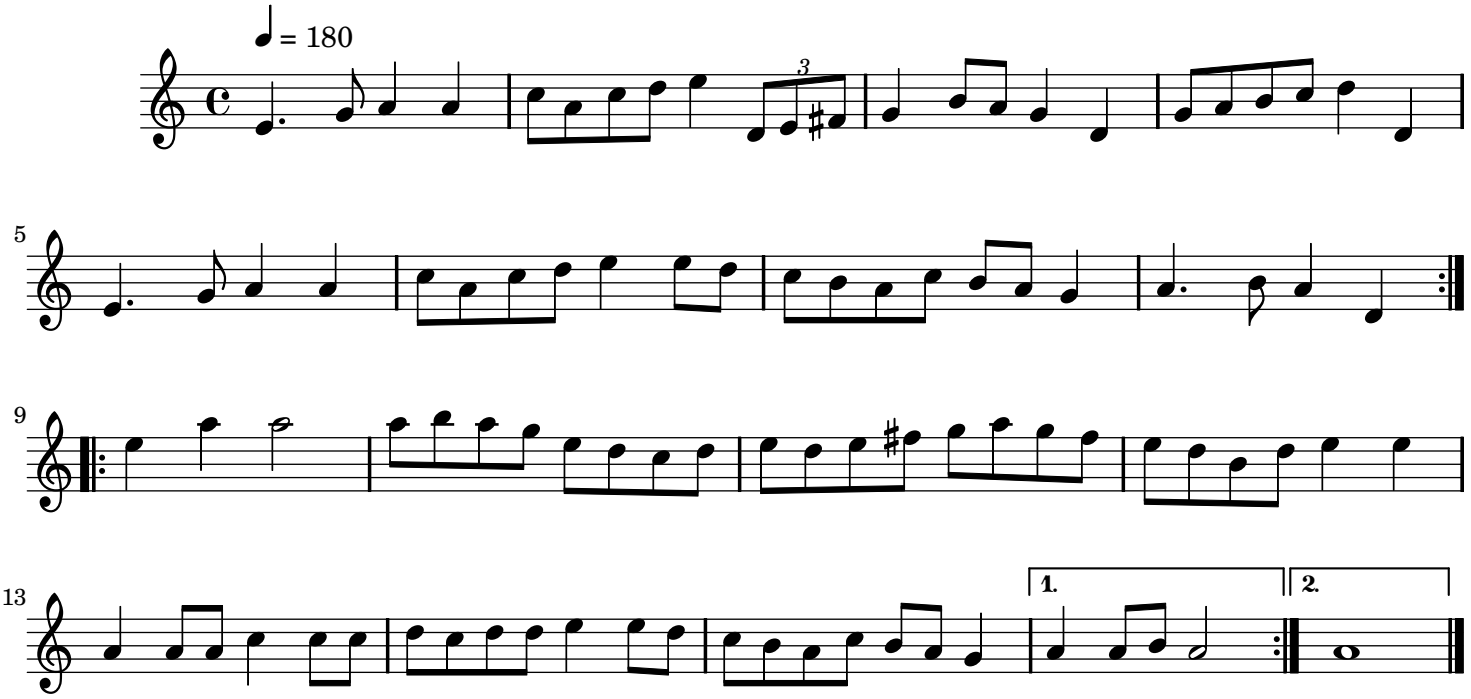
Traditional