Child of My Heart
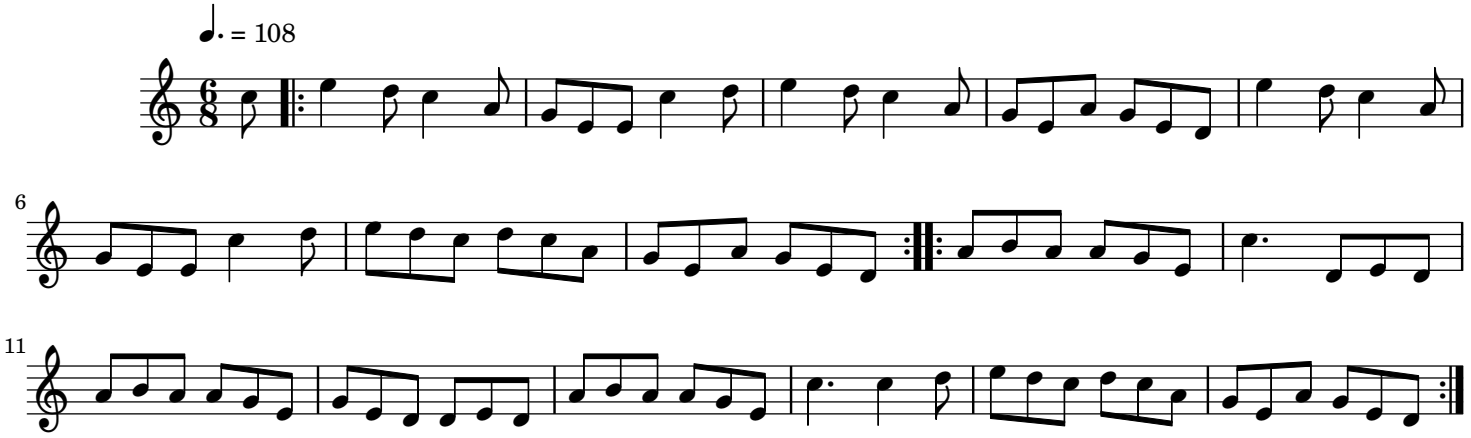
Traditional Irish