

Giga

Sonata III from *Il pastor fido*

Nicolas Chédeville (1705–1782)
Op. 13, No. 3, RV 56

Allegro (♩ = 126)

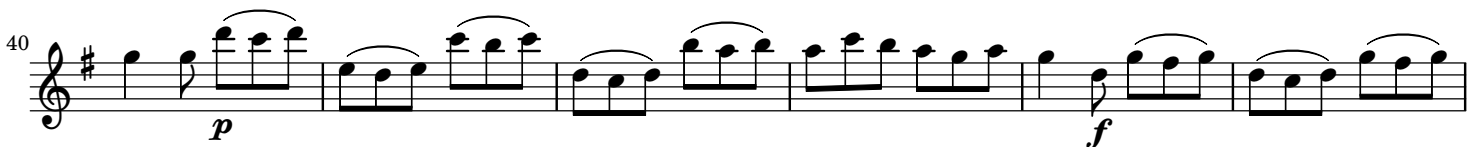
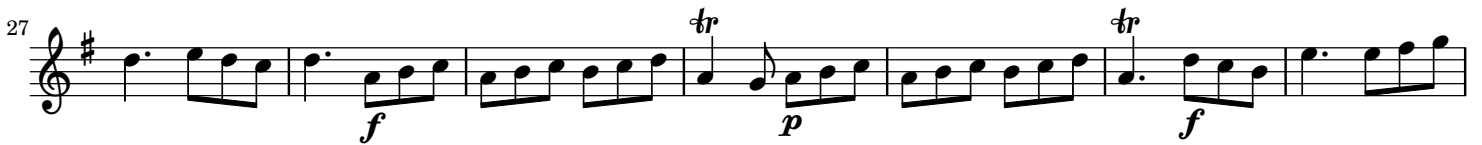

Giga

Sonata III from *Il pastor fido*

Nicolas Chédeville (1705–1782)
Op. 13, No. 3, RV 56

Allegro (♩ = 126)

25

31

36

41

47
