Celtic Humor
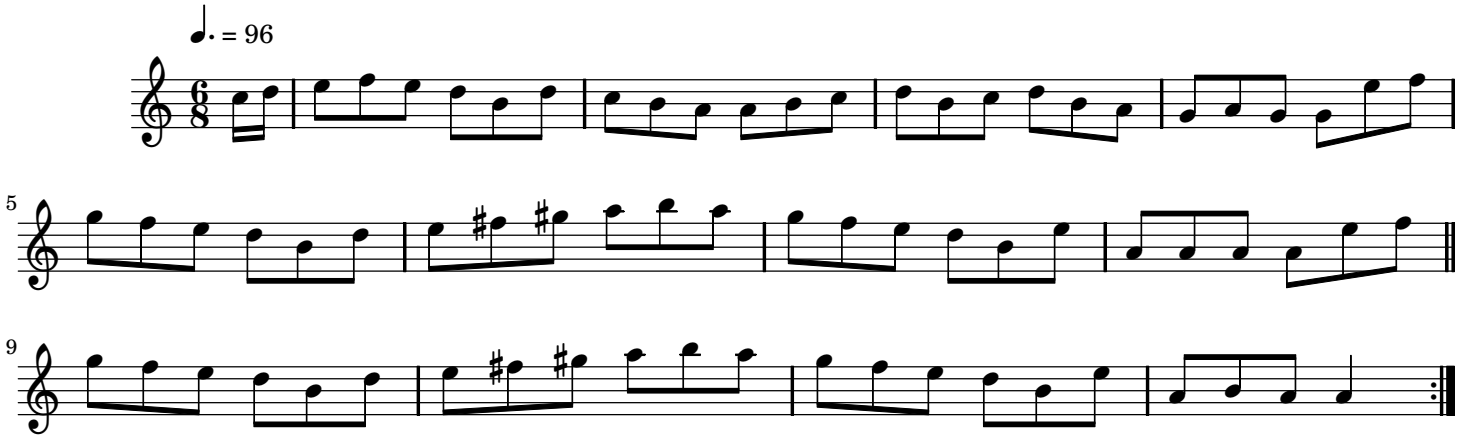
Traditional