Carbray's Frolics
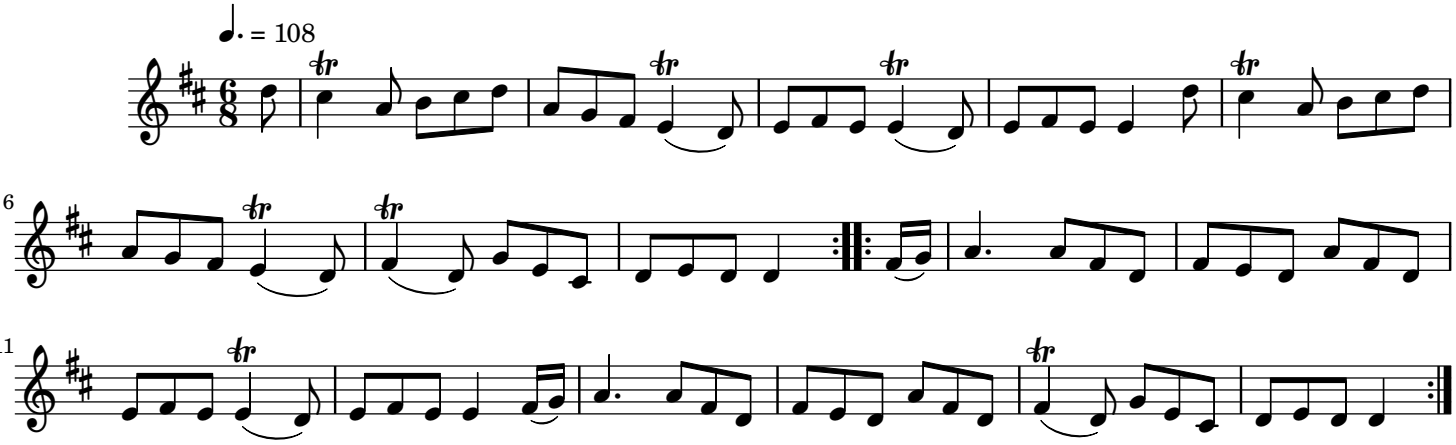
Traditional Irish