Tremargat Lake
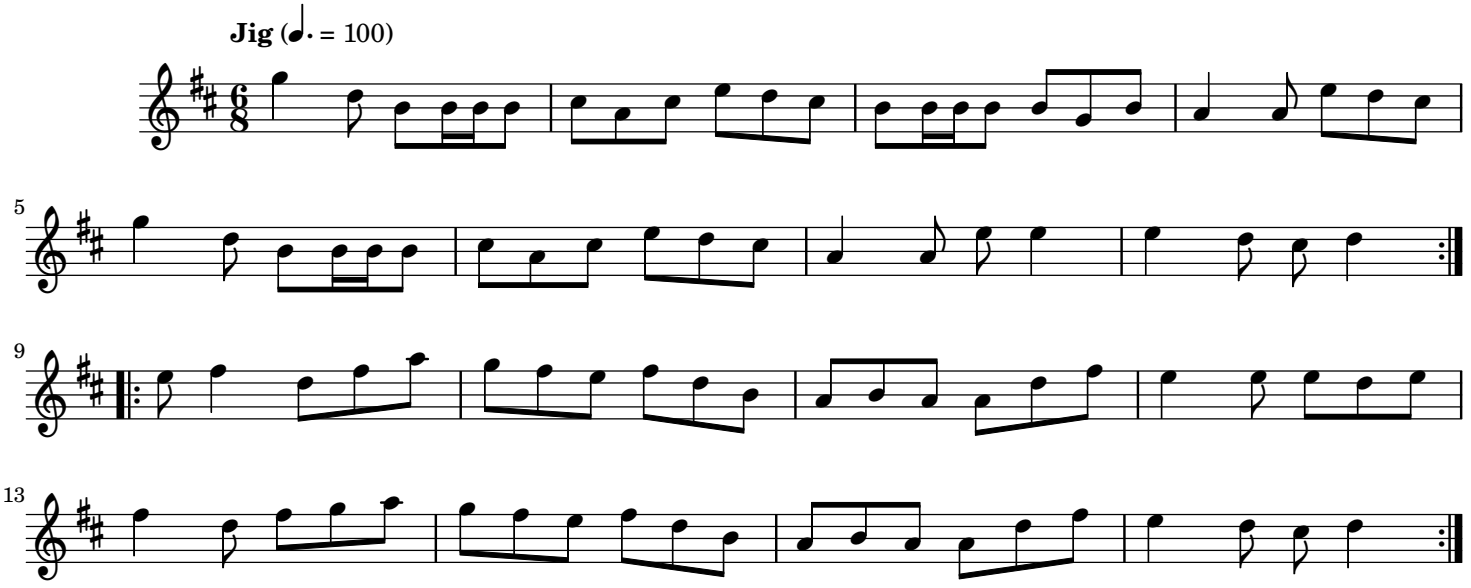
Corri Campbell (2000—)